

SURVEY FOR PROPERTY CORNERS

IN LOT 21 OAKS ADDITION - IN SECTIONS 25 & 36, T.27S. R.6W. W.M. - DOUGLAS COUNTY, OREGON

FOR: SHAMROCK MOTEL
BY: A A SURVEYING SERVICE, INC.

AUGUST 1979 - SCALE: 1"=50'

FILED *✓*
RECEIVED *✓*

AUG 29 1979

COUNTY SURVEYORS FILE DATA
DO NOT REMOVE FROM OFFICE

COUNTY SURVEYOR
DOUGLAS COUNTY, ORE.

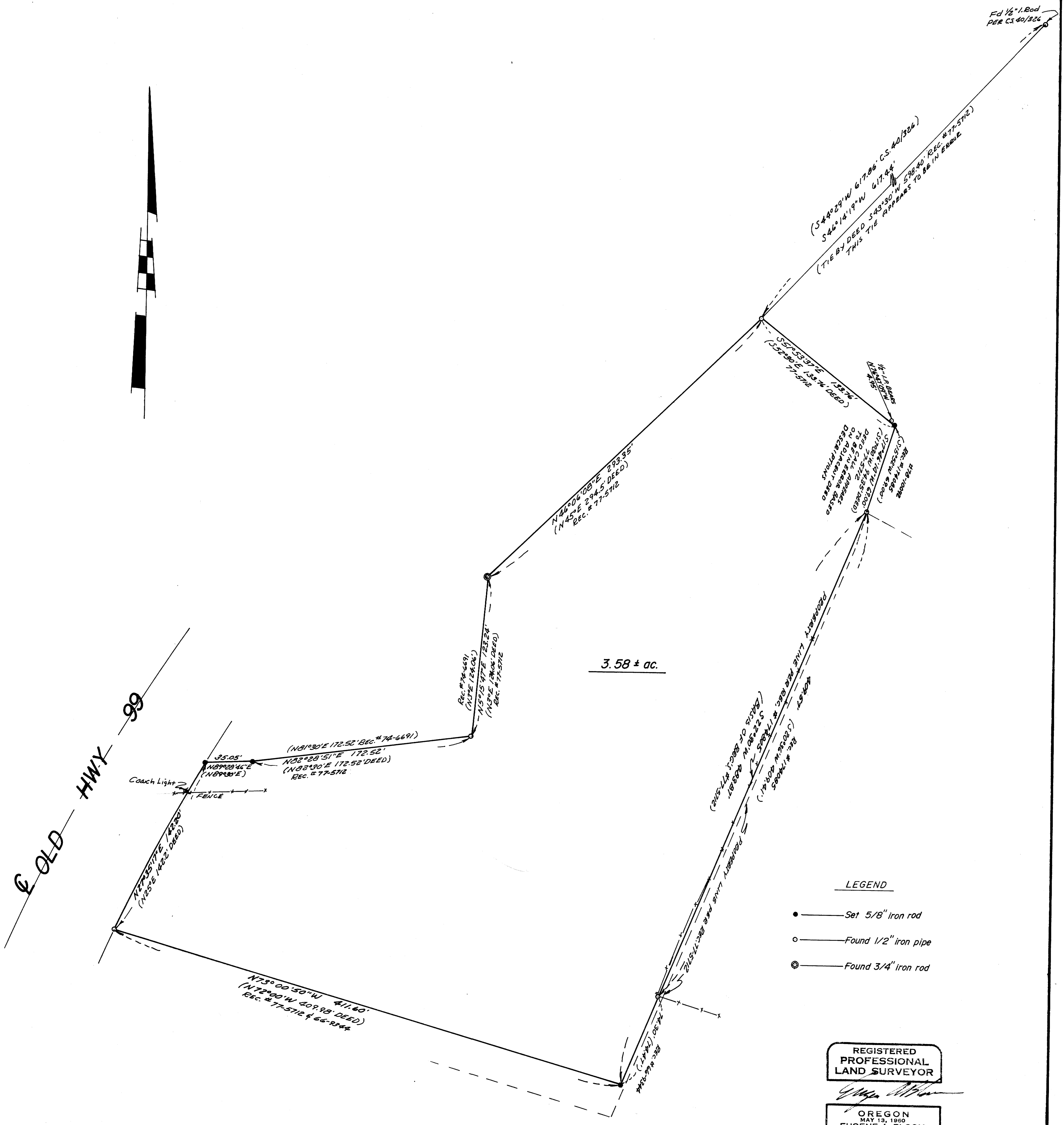

- LEGEND**
- — Set 5/8" iron rod
 - — Found 1/2" iron pipe
 - ⊙ — Found 3/4" iron rod

REGISTERED
PROFESSIONAL
LAND SURVEYOR

Eugene A. Bloom

OREGON
MAY 13, 1960
EUGENE A. BLOOM
492