

FILED ✓
RECEIVED JRL

AUG 17 1979

COUNTY SURVEYOR
LOUGLAS COUNTY, ORE

✓

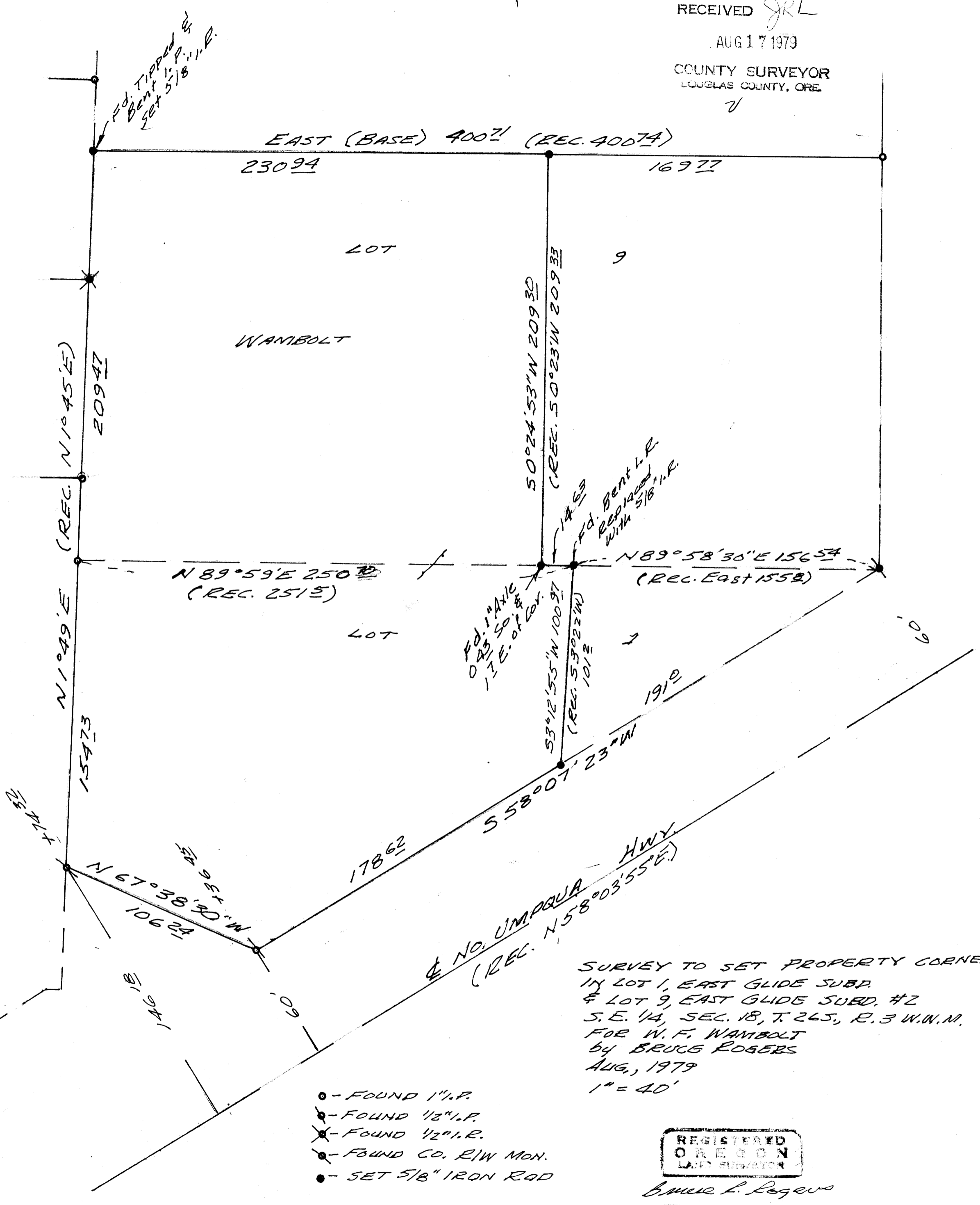

- - FOUND 1/4" I.P.
- - FOUND 1/2" I.P.
- ✕ - FOUND 1/2" I.P.
- ⊙ - FOUND CO. R/W MON.
- - SET 5/8" IRON ROD

SURVEY TO SET PROPERTY CORNERS
 IN LOT 1, EAST GLIDE SUBD.
 & LOT 9, EAST GLIDE SUBD. #2
 S.E. 1/4, SEC. 18, T. 265, R. 3 W. N.M.
 FOR W. F. WAMBOLT
 BY BRUCE ROGERS
 AUG., 1979
 1" = 40'

REGISTERED
 OREGON
 LAND SURVEYOR

Bruce L. Rogers

JULY 13, 1984
 BRUCE R. R.
 06'

PROPERTY SURVEYORS FILE DATA
 DO NOT REMOVE FROM OFFICE