

PRELIMINARY ADMINISTRATIVE SURVEY
FOR FOREST MANAGEMENT PURPOSES OF THE
MEDFORD DISTRICT
BUREAU OF LAND MANAGEMENT
T. 32 S., R. 5 W., S. 13, W. M.
DOUGLAS COUNTY

SURVEYED BY: Gordon L. Caster DATE: April, 1979

FILED RECEIVED *dk*
AUG 14 1979
COUNTY SURVEYOR
DOUGLAS COUNTY, ORE.

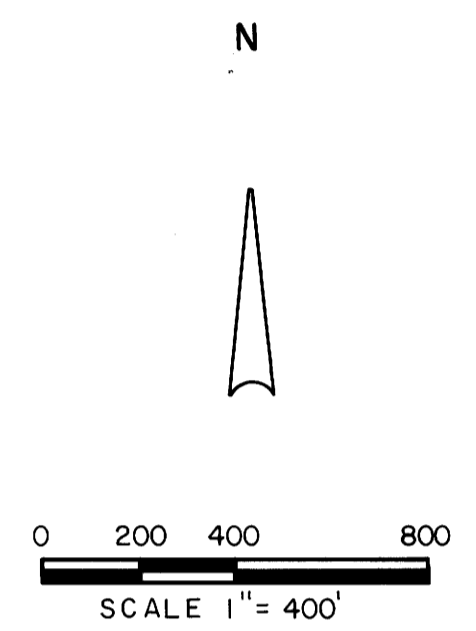
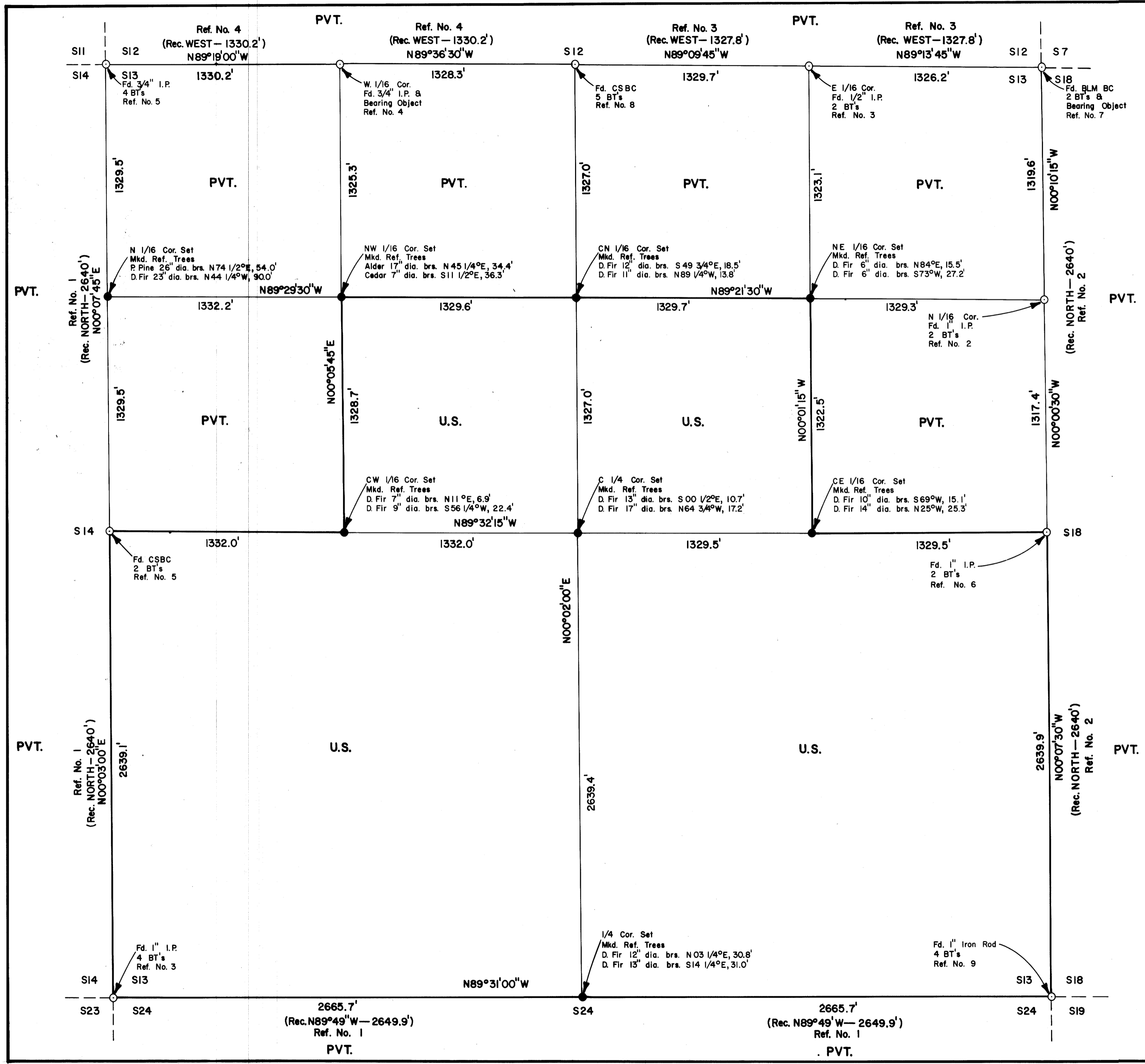

Bearings of reference trees are to the head of a spike driven into the bottom of a blaze near the base of the tree.
Distances are to side-center of the tree.
Lines between U.S. and PVT. were blazed and yellow metal boundary tags were posted.
Bearings based on Solar Observations.

LEGEND

- Monument found.
- Monument set (5/8"X24" Rebar.)
- True line blazed and posted.

REFERENCES

- Ref. No. 1 U.S. Government Survey, Lake & Hyde, 1856.
- Ref. No. 2 Geo. J. Wenderoth R.L.S., 1946.
- Ref. No. 3 Geo. J. Wenderoth Deputy County Surveyor, 1957.
- Ref. No. 4 Geo. J. Wenderoth Deputy County Surveyor, 1965.
- Ref. No. 5 Douglas County Surveyor, 1967.
- Ref. No. 6 Douglas County Surveyor, 1970.
- Ref. No. 7 U.S. Government Survey, Larry Evans, 1971.
- Ref. No. 8 Douglas County Surveyor, 1976.
- Ref. No. 9 Richard Templin R.L.S., 1956.

MAP FILE M78-45

MAP FILE 78-45