

FILED 38
RECEIVED

AUG 13 1979

COUNTY SURVEYOR
DOUGLAS COUNTY, ORE.

SURVEY TO LOCATE ROSE HOTEL
ON LOTS 9, 10, 11, 12, BLOCK 57 RAILROAD ADD.,
CITY OF ROSEBURG, DOUGLAS CO, ORE. SEC 24, T27S, R6W,
FOR EMIL RAMBERG, ROSEBURG, ORE. SEC 19, T27S, R5W,
JUNE, 1979 1" = 40'
AUG., 1979

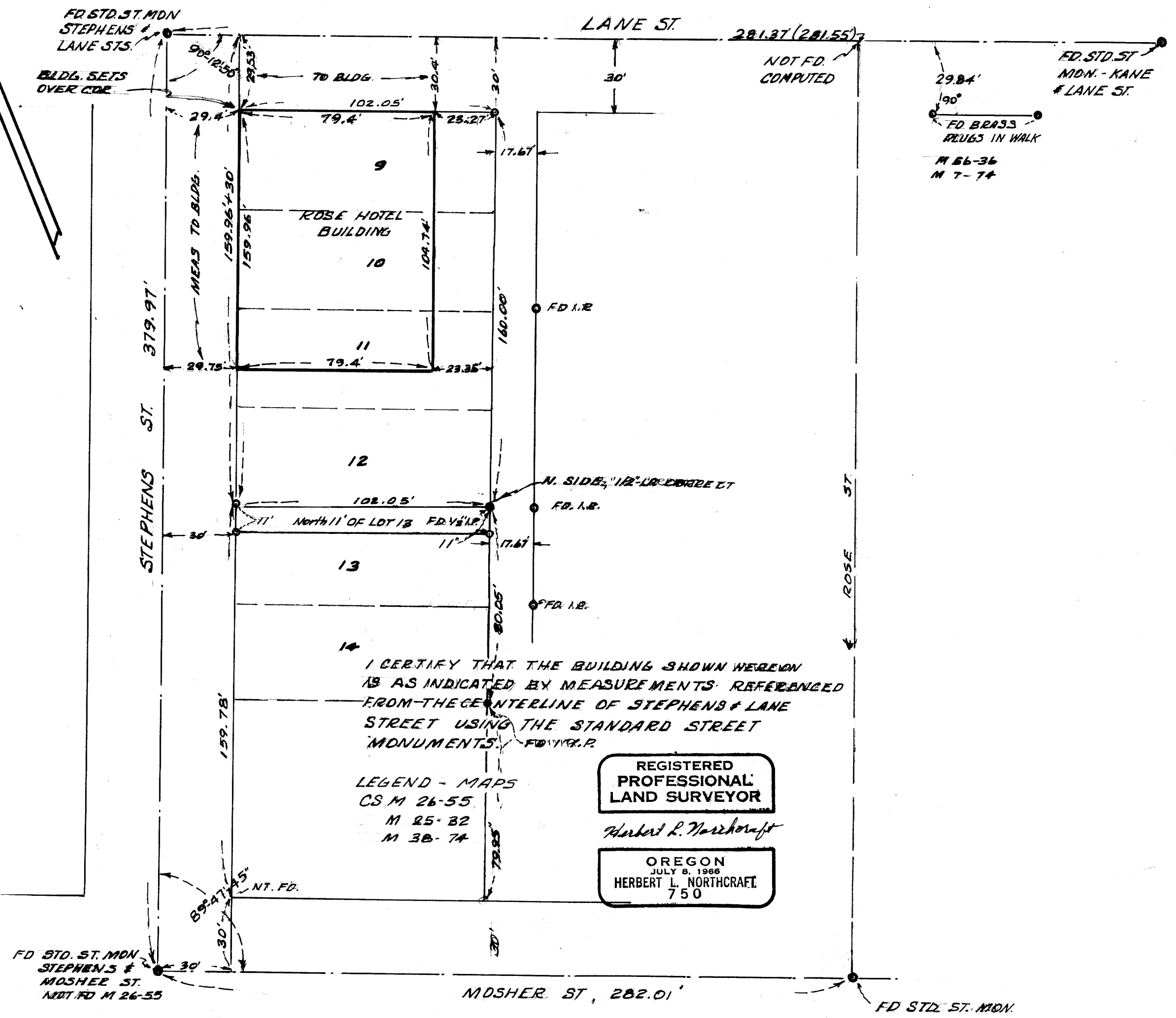

I CERTIFY THAT THE BUILDING SHOWN HEREON
IS AS INDICATED BY MEASUREMENTS REFERENCED
FROM THE CENTERLINE OF STEPHENS & LANE
STREET USING THE STANDARD STREET
MONUMENTS.

LEGEND - MAPS
CS M 26-55
M 25-32
M 38-74

REGISTERED
PROFESSIONAL
LAND SURVEYOR

Herbert L. Northcraft

OREGON
JULY 8, 1966
HERBERT L. NORTHCRAFT
750

LEGEND
○ - SET 5/8" x 30" I.R.
● - FD 1" I.R.
● - FD 1/2" I.R.
USED M 56-36, M 7-74, M 38-74,
M 25-32, M 26-55