

COUNTY SURVEYORS FILE DATA
DO NOT REMOVE FROM OFFICE

SURVEY FOR LEGAL DESCRIPTION IN SECS 17 & 20, T24S, R4W.W.M.

SURVEYED FOR - EDGAR DAVIS
SURVEYED BY - W.S. BARNES

AUG. 1979

FILED ✓
RECEIVED 1/13

AUG 7 1979

COUNTY SURVEYOR
DOUGLAS COUNTY, ORE.

✓

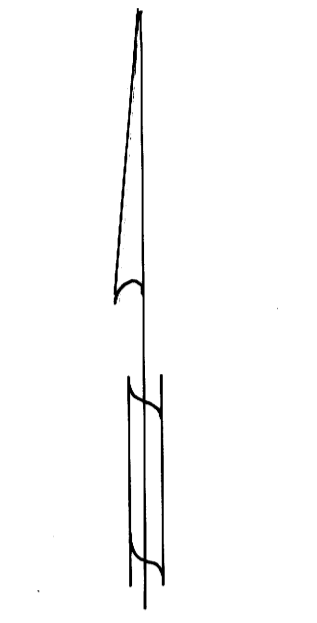
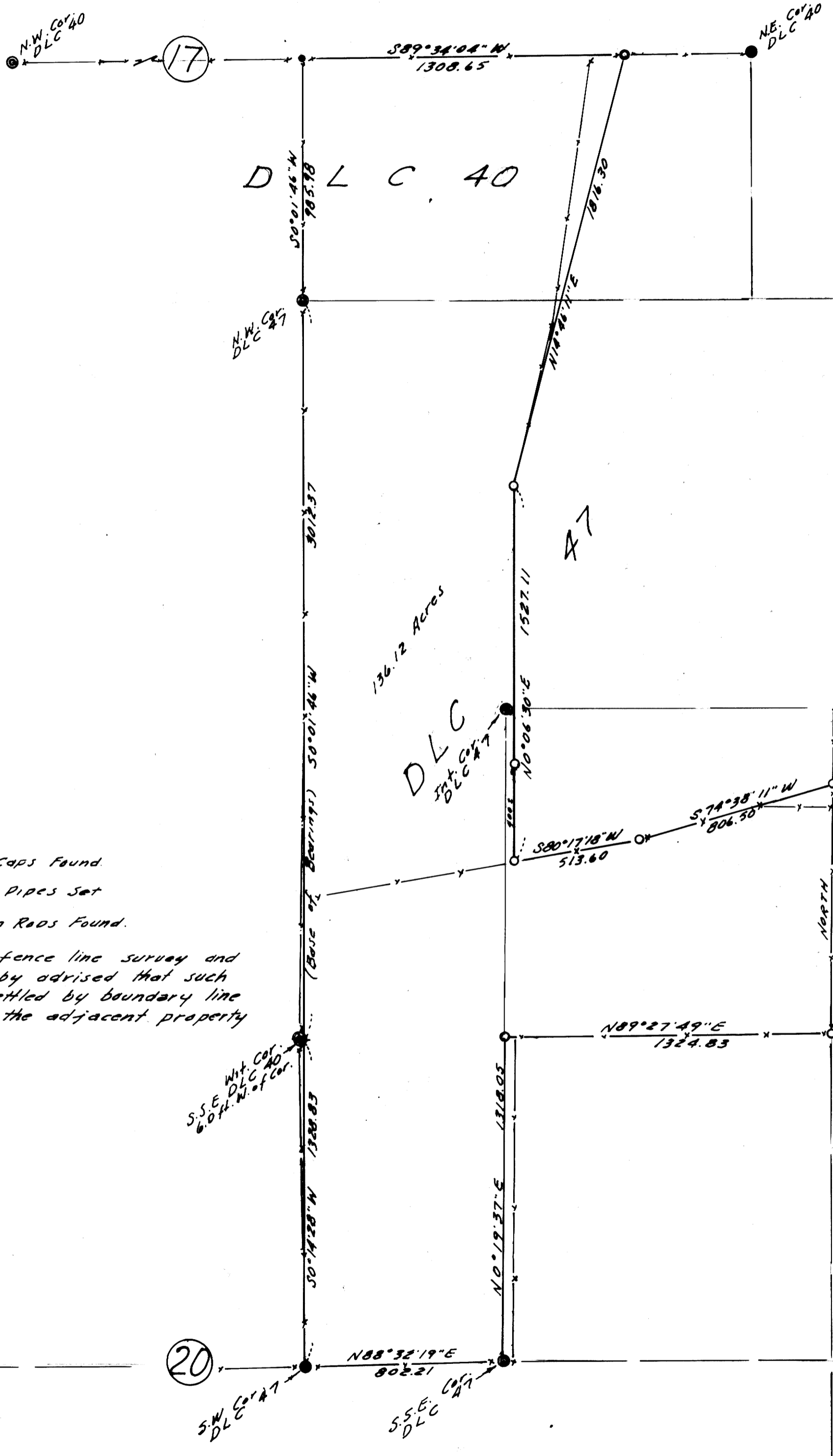

SCALE 1" = 400'

- ⊙ Denotes Brass Caps Found
- " 1" Iron Pipes Set
- " 5/8" Iron Rods Found.

Note: This is in part a fence line survey and the client is hereby advised that such lines should be settled by boundary line agreement with the adjacent property owners.

REGISTERED
PROFESSIONAL
LAND SURVEYOR

W. S. Barnes

OREGON
SEPT. 23, 1977
WILLIAM S. BARNES
1931