

FILED  
RECEIVED 88  
AUG 3 1973  
COUNTY SURVEYOR  
DOUGLAS COUNTY, ORE.

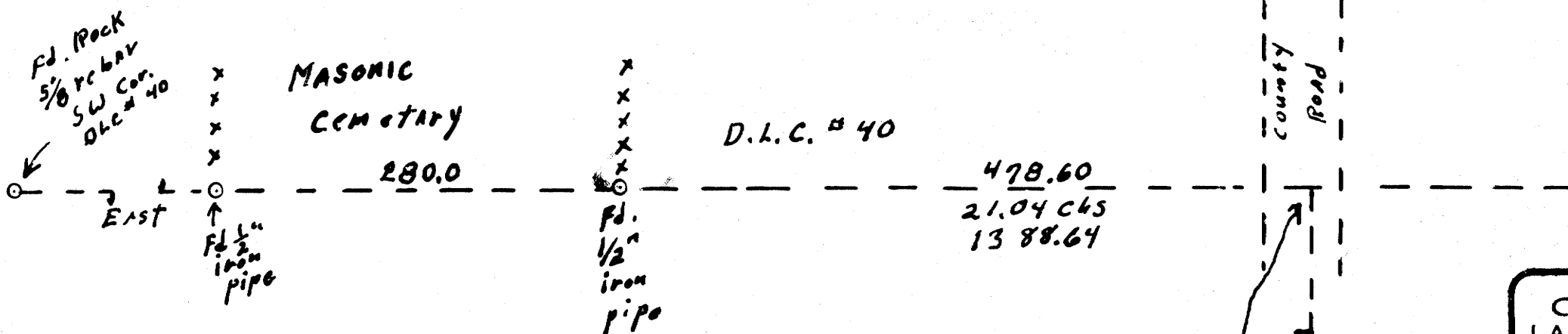

REGISTERED  
OREGON  
LAND SURVEYOR  
*Wilford N. Haines*  
MAY 7, 1948  
WILFORD N. HAINES  
239

SECT. 10, T.23 S., R.5 W. W.M.

Survey to mark South 1088 ft. of End line D.L.C. 39

For

Mrs. BERTHA VANCC Rt. 1 Box 52

OAKLAND, Oregon, 97462 849-2303

Scale: 1" = 100 July 30, 1999

JOINT SURVEYORS FILE DATA  
DO NOT REMOVE FROM OFFICE

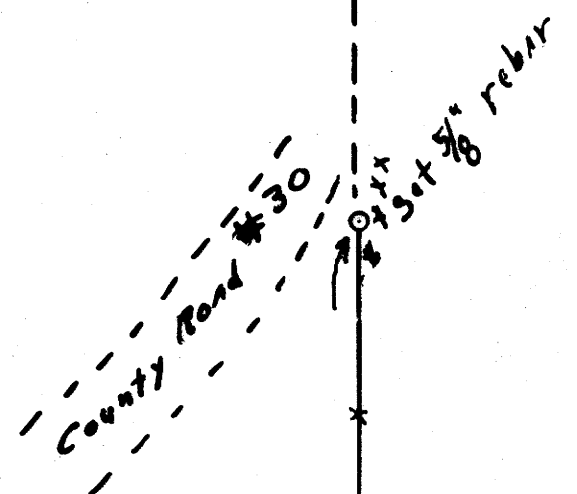

North  
Based on  
Orig. Survey Records

Sect. 9

Sect. 10

