

COUNTY SURVEYORS FILE DATA DO NOT REMOVE FROM OFFICE

SURVEY IN LOT 1, BLOCK 1, ROSEBURG HOME ORCH. TRACTS,

PLAT B

Section 29, Township 26 South, Range 6 West, W.M.

Surveyed for Edward M. Murphy by Bruce Rogers

July, 1979

Scale 1" = 100'

- Set 5/8" Iron Rods
- Found 5/8" Iron Rods

FILED ✓
RECEIVED JB

JUL 30 1979

COUNTY SURVEYOR
DOUGLAS COUNTY, ORE. JB

✓

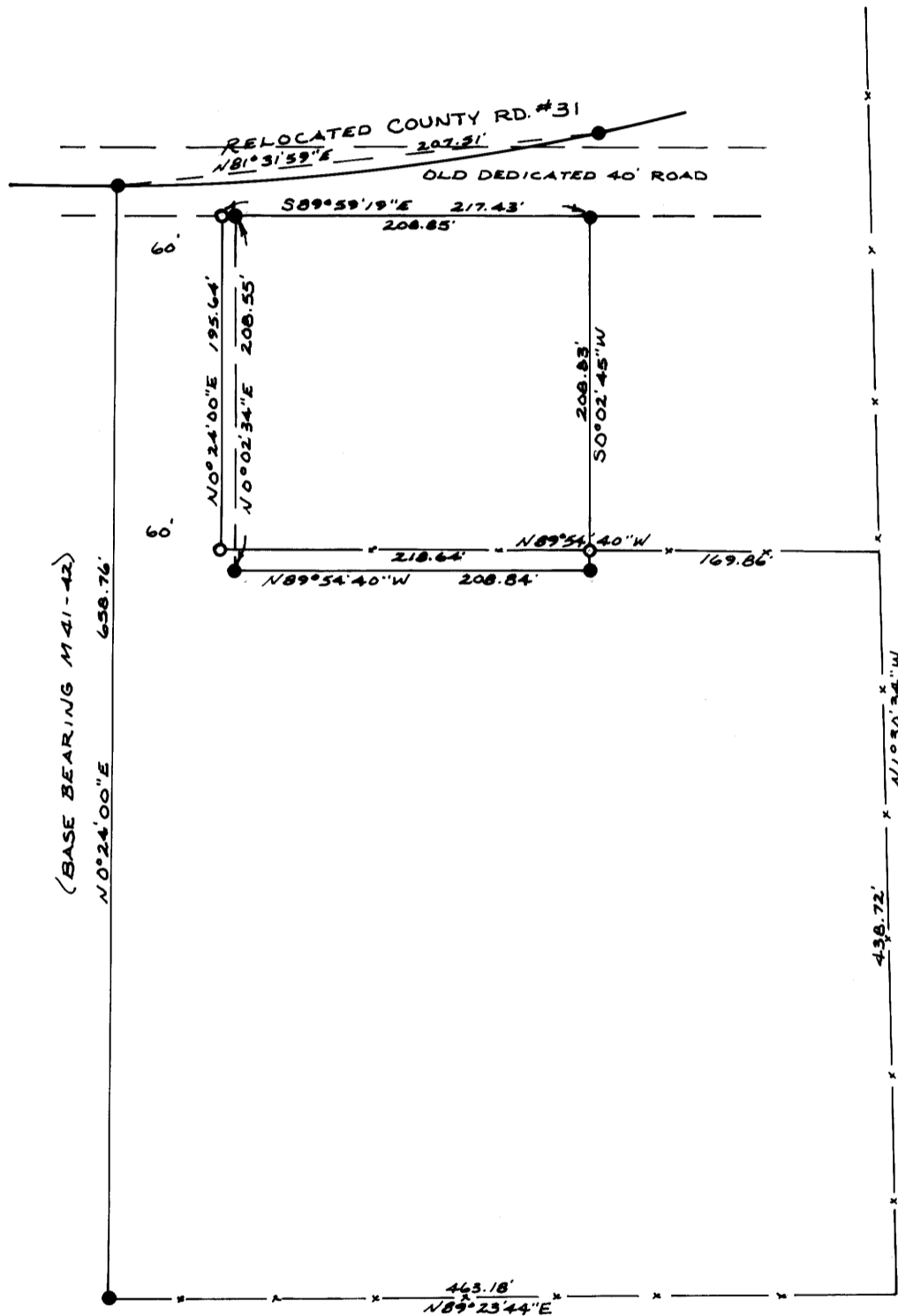

REGISTERED
OREGON
LAND SURVEYOR

Bruce R. Rogers

JUL 10, 1964
BRUCE R. ROGERS
660