

FILED
RECEIVED DK
JUL 20 1979

SURVEY TO DIVIDE A PARCEL IN E. CROXTON D.L.C. #57 SEC. 34, T. 28 S., R. 7 W., W.M., DOUGLAS CO., OREGON.

SCALE 1" = 200' JULY, 1979

COUNTY SURVEYOR
DOUGLAS COUNTY, ORE.
JB

FOR BERNICE PARKER
MABEL & ARNOLD PARKER - 679-8965
ST. RT. BOX
WINSTON, ORE.

M 75-23 MEAS. ADDED 8/13/79
ON D. 54-A. PARCEL
IKE & BETTY JAMES S.R. 7

N.E. COR. OF E.
CROXTON D.L.C.
#57, SEC. 34,
T. 28 S., R. 7 W., W.M.,
S 88° 25' 12" E, 773.78'

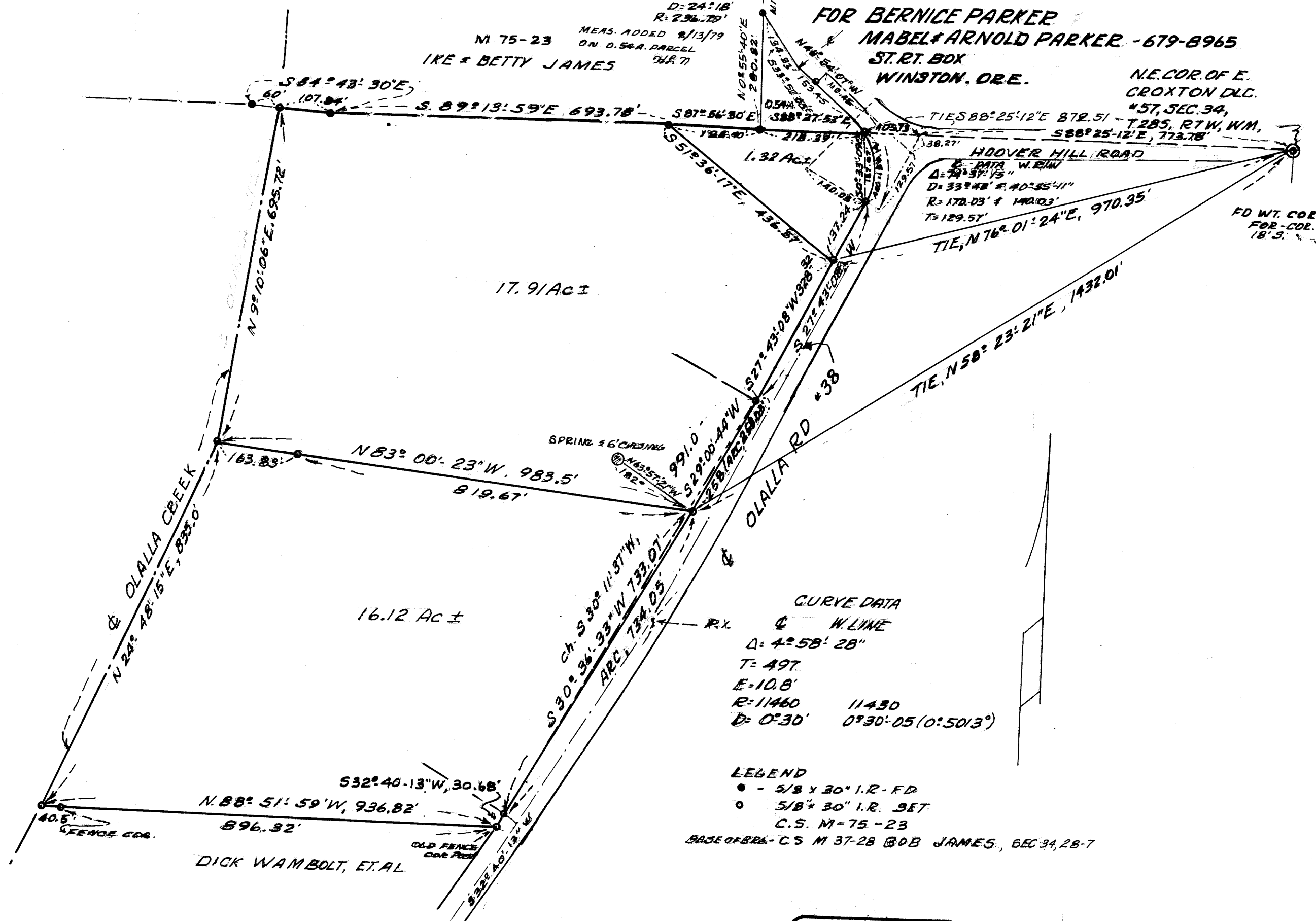

REGISTERED
PROFESSIONAL
LAND SURVEYOR

Herbert L. Northcraft

OREGON
JULY 8, 1966
HERBERT L. NORTHCRAFT
750