COUNTY SURVEYORS FILE DATA
DO NOT REMOVE FROM OFFICE

FILED ✓
RECEIVED KB
JUL 10 1979
COUNTY SURVEYOR
DOUGLAS COUNTY, ORE.
✓

MAP FILE M 78-14

SURVEY OF PARCEL IN SEC. 36., T. 28 S., R. 8 W., W.M.. DOUGLAS CO., ORE.

FOR W.K. LOCKWOOD
TEN MILE, OREGON

SCALE 1" = 100'

JULY, 1979

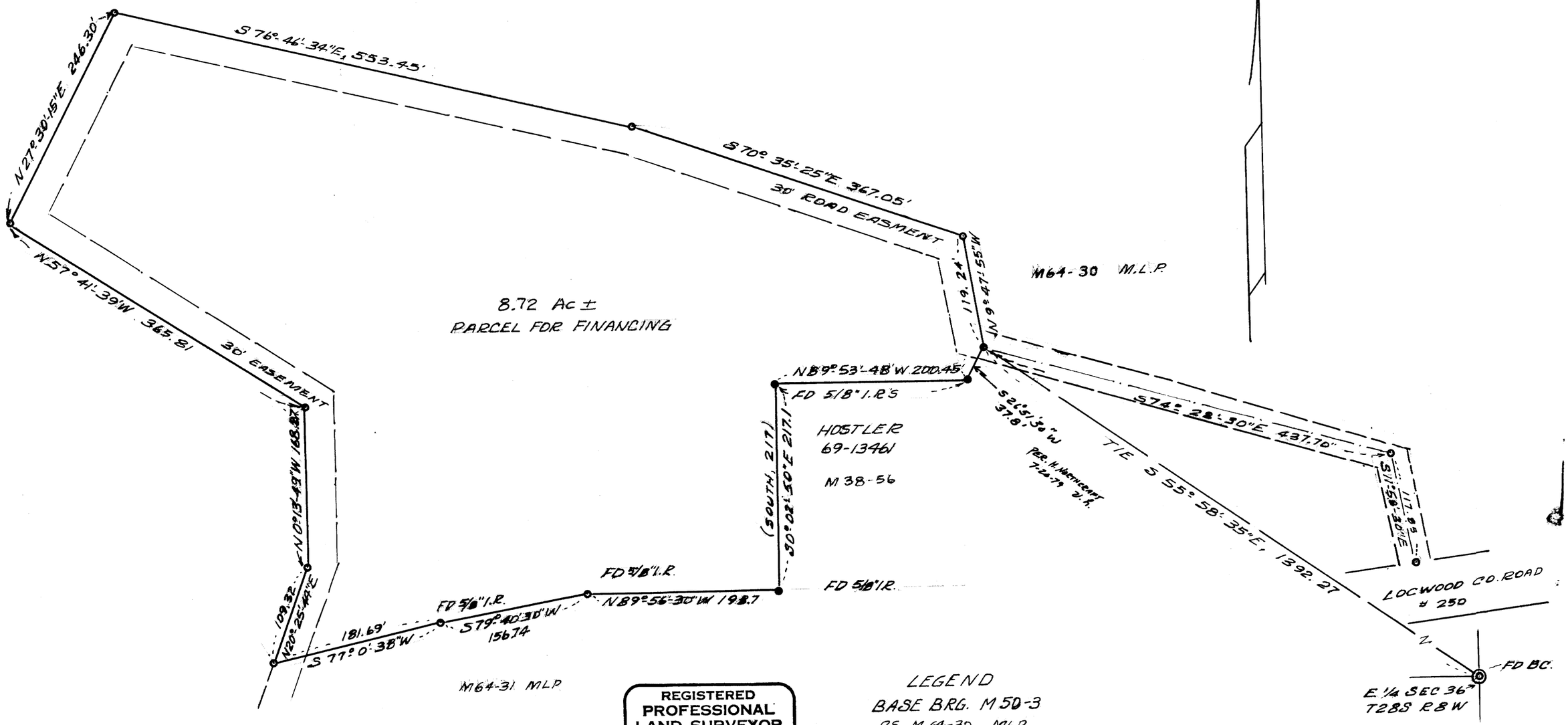

REGISTERED
PROFESSIONAL
LAND SURVEYOR

Herbert L. Northcraft

OREGON
JULY 8, 1966
HERBERT L. NORTHCRAFT
750

LEGEND
BASE BRG. M 50-3
CS M 64-30 MLP
CS 64-31 MLP
● FD 5/8" I.R.
○ SET 5/8" x 30" I.R.

MAP FILE M 78-14