

MAP FILED  
 COUNTY SURVEYORS FILE DATA  
 DO NOT REMOVE FROM OFFICE

RECEIVED  
 FILED  
 MAY 9 1979  
 COUNTY SURVEYOR  
 DOUGLAS COUNTY, OREG.

# BOUNDARY SURVEY FOR ART KEENE

IN SECTIONS 8 & 17, T26S, R6W, W.M., DOUGLAS COUNTY, OREGON  
 MAY, 1979

ALPHA & OMEGA ENGINEERS, INC.  
 VICTOR M. McLIND SURVEYOR  
 1622 N.E. VINE ST.  
 ROSEBURG, OREGON  
 672-7151

NOTE: BASE OF BEARINGS  
 WEST SIDE OF SECTION 17  
 REF. M28-29 & M76-50

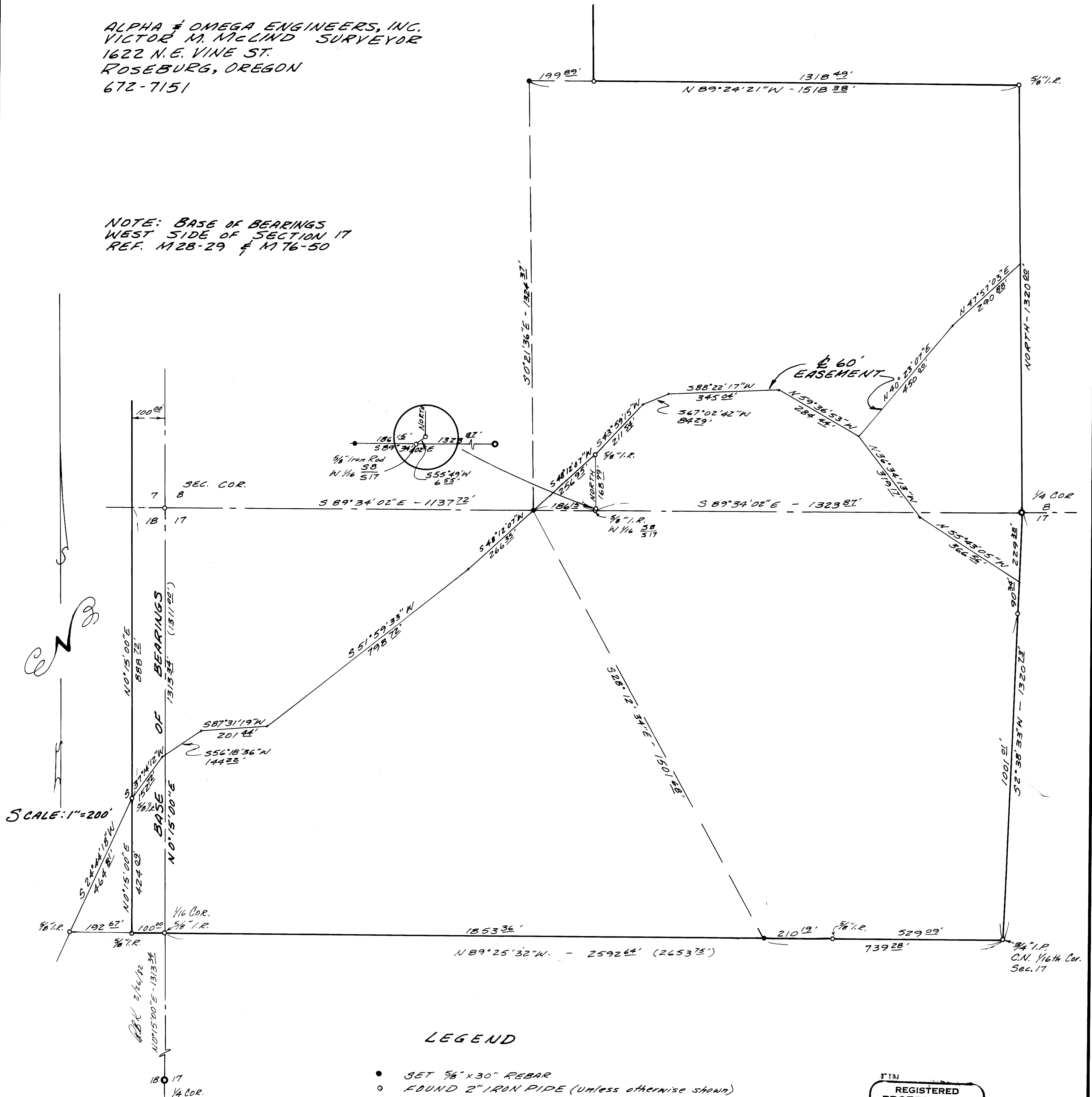

### LEGEND

- SET 5/8" x 30" REBAR
- FOUND 2" IRON PIPE (unless otherwise shown)
- FOUND BRASS CAP
- ( ) RECORD DATA

REGISTERED  
 PROFESSIONAL  
 LAND SURVEYOR

VICTOR M. McLIND  
 OREGON  
 JULY 17, 1970  
 VICTOR M. McLIND  
 934