

SURVEY IN SECTION 33, T29S, R7W, W.M.

COUNTY SURVEYORS FILE DATA
DO NOT REMOVE FROM OFFICE

RECEIVED

JUN 27 1979

COUNTY SURVEYOR
DOUGLAS COUNTY, ORE.

For: Gary Grass

By: BHW Engineering & Surveying

JUNE 1979



SCALE: 1" = 200'

LEGEND:

- - SET 5/8" IRON ROD
- - FOUND 5/8" IRON ROD UNLESS OTHERWISE NOTED.

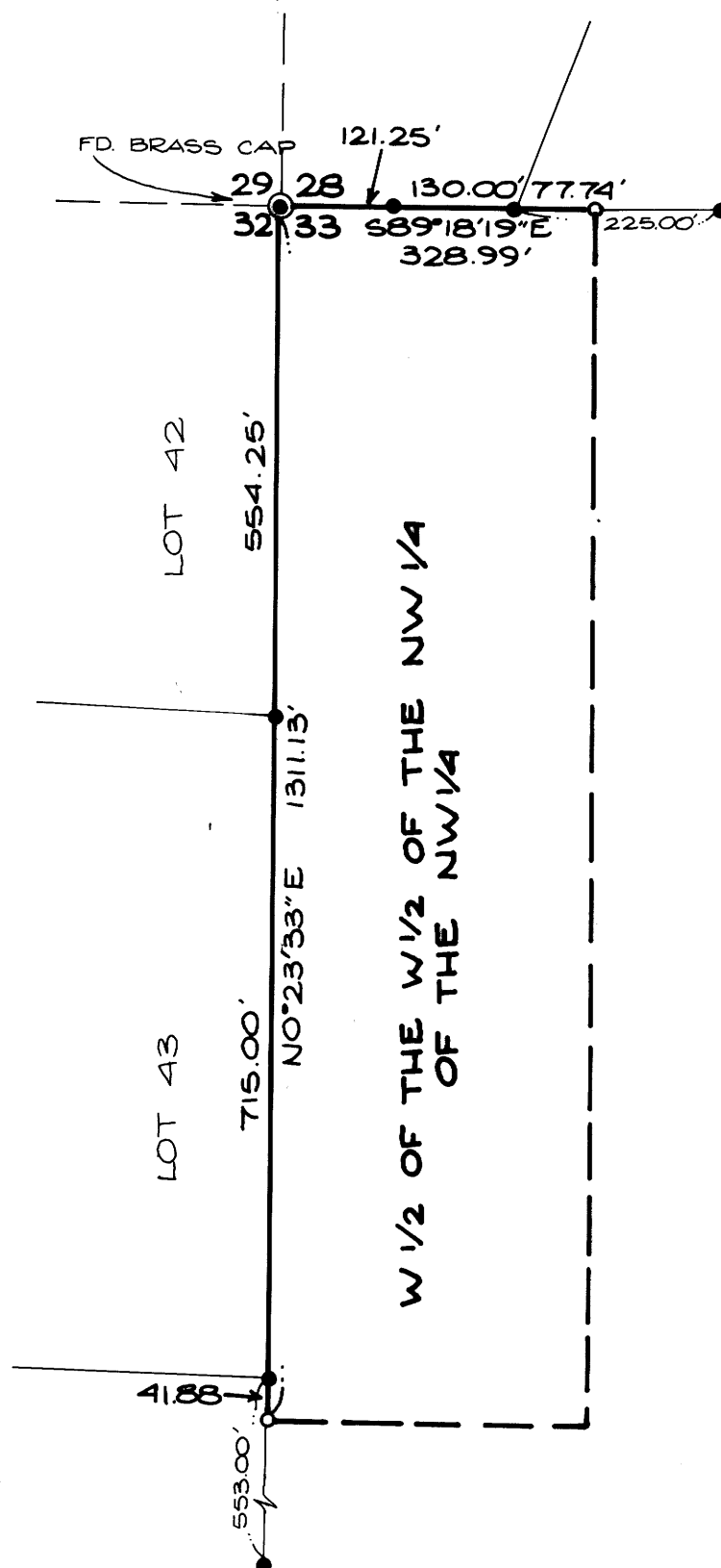

SURVEY BASE ON SURVEY RM 2-35.

REGISTERED
PROFESSIONAL
LAND SURVEYOR

Ronald A. Quimby

OREGON
JULY 14, 1978
RONALD A. QUIMBY
1654