

SURVEY FOR DESCRIPTION OF LAND

Sec. 19, T. 32 S., R. 5 W., W. 11.

for Ralph Jones

INST. # 78-12928

FILED
RECEIVED DL

JUN 26 1979

COUNTY SURVEYOR
DOUGLAS COUNTY, ORE.

Note: the purpose of this survey is to determine equal areas for exchange of land about a survey line per CS. 46/121

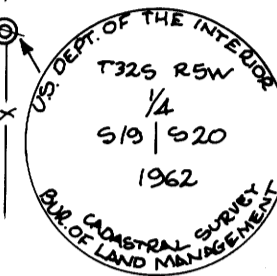

NOTE: THESE MONUMENTS DO NOT LOCATE THE CENTER LINE OF SECTION 19.

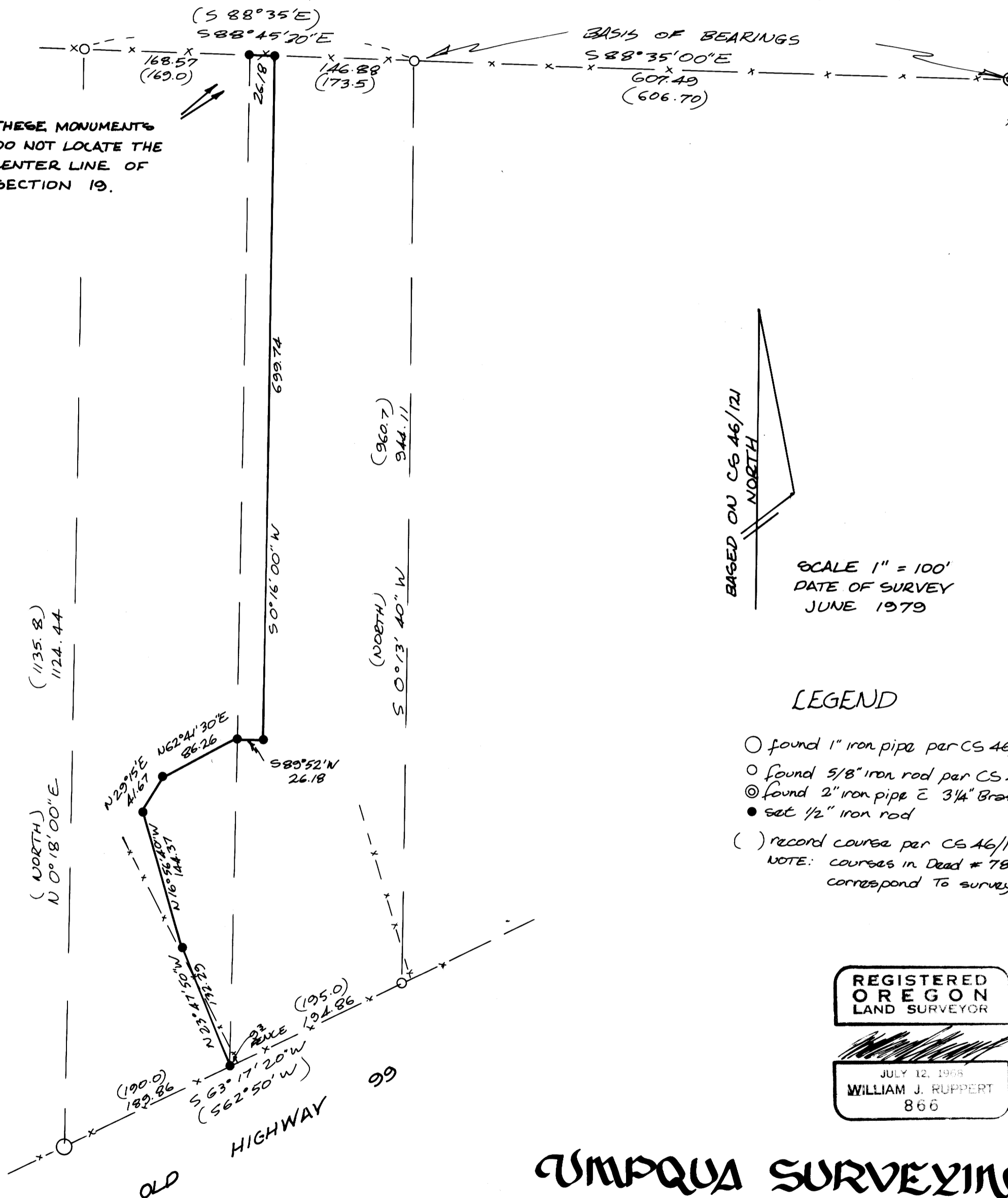

BASED ON CS 46/121
NORTH

SCALE 1" = 100'
DATE OF SURVEY
JUNE 1979

LEGEND

- found 1" iron pipe per CS 46/121
 - found 5/8" iron rod per CS 46/121
 - ⊙ found 2" iron pipe & 3/4" Brass Cap marked as shown
 - set 1/2" iron rod
 - () record course per CS 46/121
- NOTE: COURSES IN DEAD # 78-12928
CORRESPOND TO SURVEY MAP IN CS 46/121

REGISTERED
OREGON
LAND SURVEYOR

JULY 12, 1968
WILLIAM J. RUPPERT
866

UMPQUA SURVEYING CO.

626 Division, Myrtle Creek, Oregon.

863-5201

COUNTY SURVEYORS FILE DATA
DO NOT REMOVE FROM OFFICE