

DO NOT REMOVE FROM OFFICE

SURVEY TO SET LOT CORNERS

SURVEY OF LAND DESCRIBED IN INST. # 78-09756

Lots 1, 2, 3 & 4 Block 20, Town of Riddle
Sec. 24, T. 30 S., R. 6 W., 12 N.

for HAROLD COX

FILED
RECEIVED JK

JUN 26 1979

COUNTY SURVEYOR
DOUGLAS COUNTY, ORE.

JJ

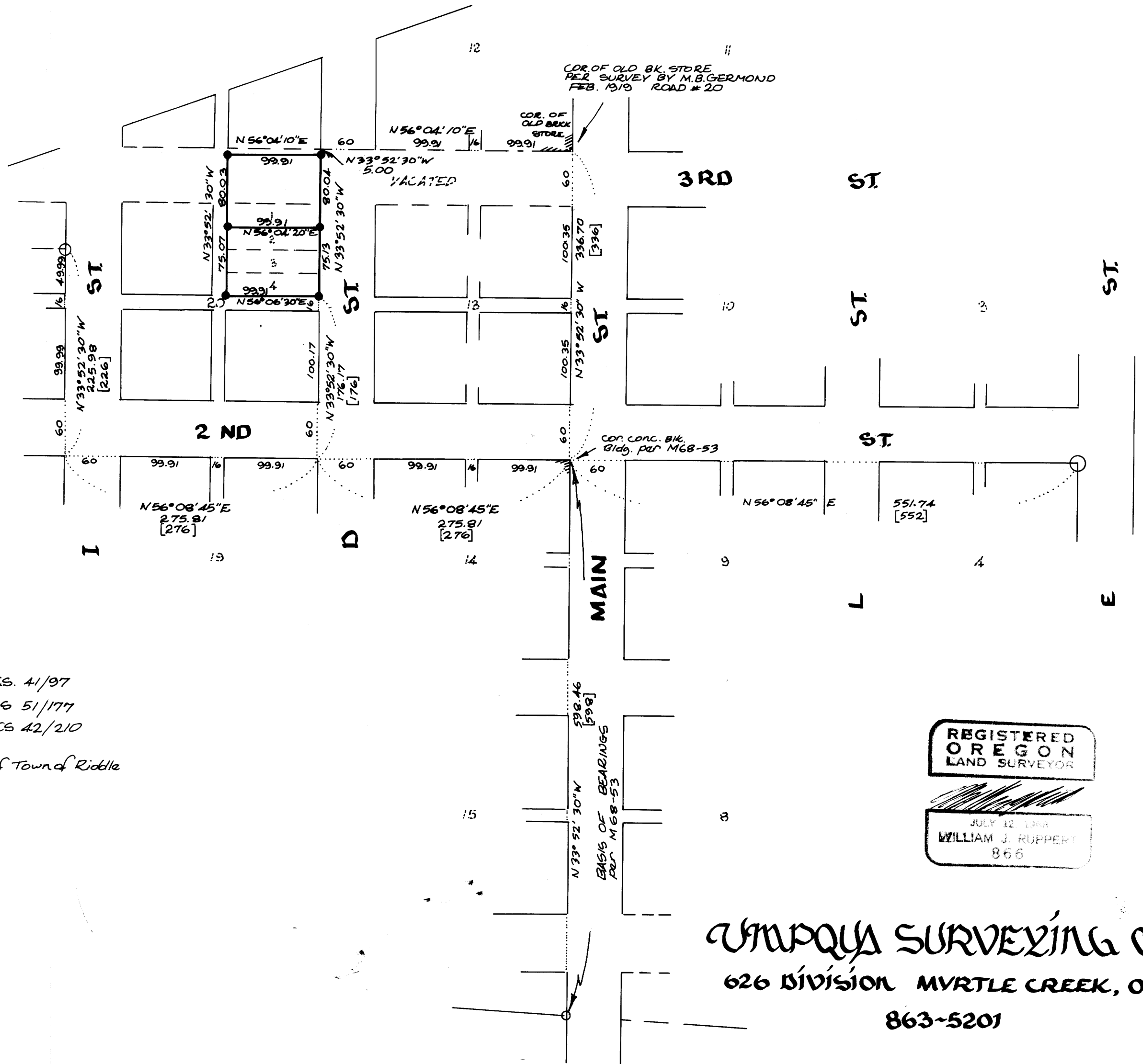

NORTH PER M68-53

DATE OF SURVEY
JUNE 1979

SCALE 1" = 100'

LEGEND

- found 1 1/2" iron pipe per CS. 41/97
- found 1" iron pipe per CS 51/177
- found 1/2" iron pipe per CS 42/210
- SET 1/2" iron rod.
- [] record distance per plat of Town of Riddle

REGISTERED
OREGON
LAND SURVEYOR

JULY 12 1968
WILLIAM J. RUPPERT
866

UNUQUA SURVEYING CO.
626 DIVISION MYRTLE CREEK, ORE.
863-5201