

FILED  
RECEIVED

JUN 25 1979

COUNTY SURVEYOR  
DOUGLAS COUNTY, ORE.  
36

MAP FILE M-77-67

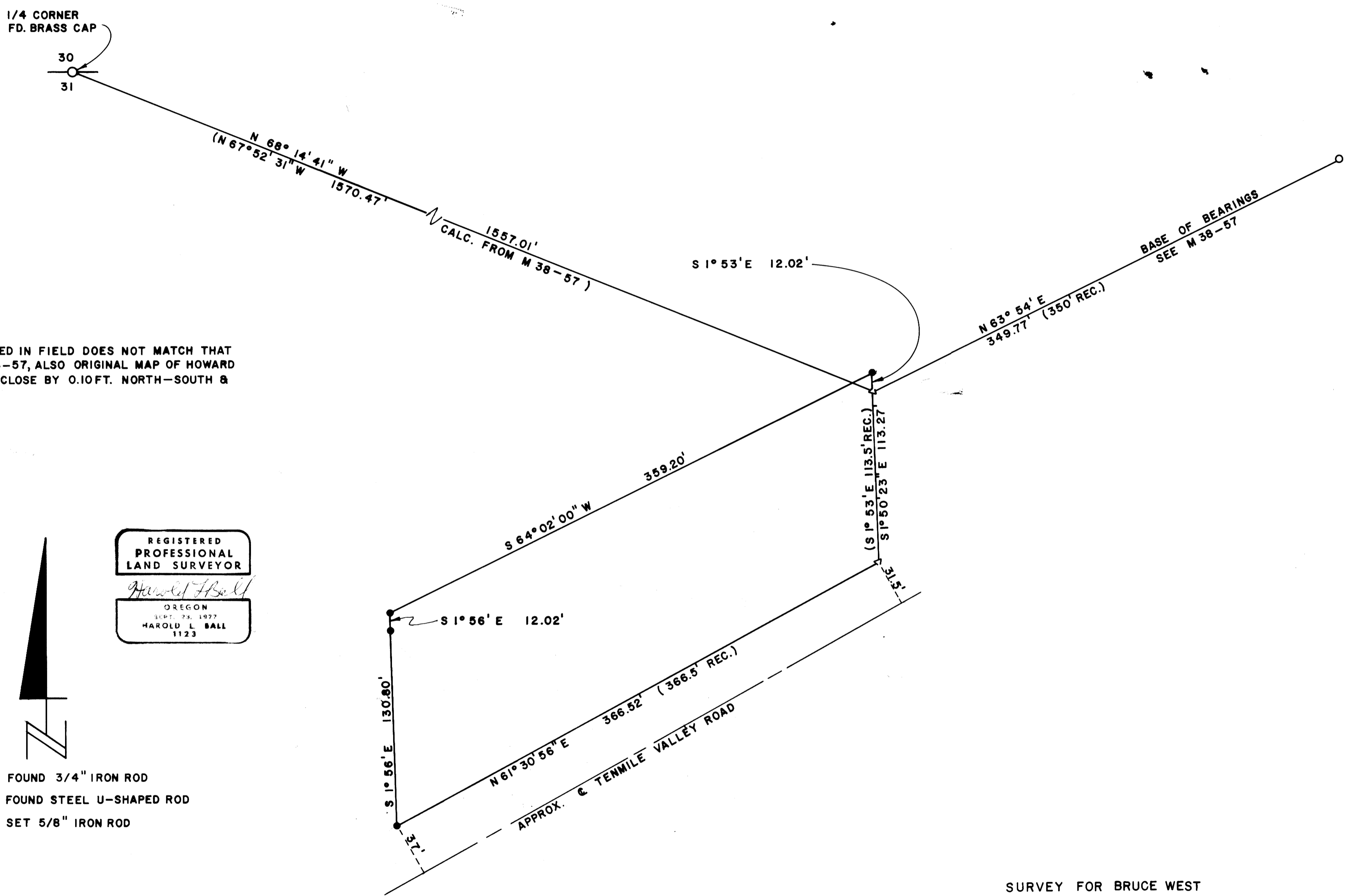

NOTE: DISTANCE AS MEASURED IN FIELD DOES NOT MATCH THAT CALC. FROM MAP M 38-57, ALSO ORIGINAL MAP OF HOWARD PROPERTY DOES NOT CLOSE BY 0.10 FT. NORTH-SOUTH & 1.97 FT. EAST-WEST.

REGISTERED  
PROFESSIONAL  
LAND SURVEYOR

*Harold L. Ball*

OREGON  
3197-25, 1977  
HAROLD L. BALL  
1123

- FOUND 3/4" IRON ROD
- △ FOUND STEEL U-SHAPED ROD
- SET 5/8" IRON ROD

SURVEY FOR BRUCE WEST  
SECTION 31, T28S, R7W, W.M.  
BY HAROLD L. BALL - SURVEYOR  
JUNE, 1979  
SCALE: 1" = 50'

MAP FILE M-77-67