

COUNTY SURVEYORS FILE DATA  
DO NOT REMOVE FROM OFFICE

# SURVEY OF DEED DESCRIPTION

IN S.W.1/4, SEC 8, T.22S, R.6W, W.M.  
DEED NO. 76-17898  
SURVEY FOR: JOHN G. BENDELE  
BY: H.S. SURVEYING, JUNE 1979

FILED  
RECEIVED  
JUN 23 1979  
COUNTY SURVEYOR  
DOUGLAS COUNTY, OREGON  
JB

MAP FILE M 77-62

DOUGLAS COUNTY SURVEYOR  
COORD. PT. "JEAN"  
BRASS CAP 1978

### LEGEND

- - FD 5/8" I.R.
- - SET 5/8" I.R.

### NOTE:

SURVEY INCLUDES AREA DESCRIBED IN  
DISCLAIMER RECORDER'S NO. 74-14716  
DOUGLAS COUNTY, OREGON

REGISTERED  
PROFESSIONAL  
LAND SURVEYOR

*Harold V. Stockhoff*

OREGON  
JULY 15, 1978  
HAROLD V. STOCKHOFF  
1663

7 8  
17 18 T.22 S., R.6 W., W.M.

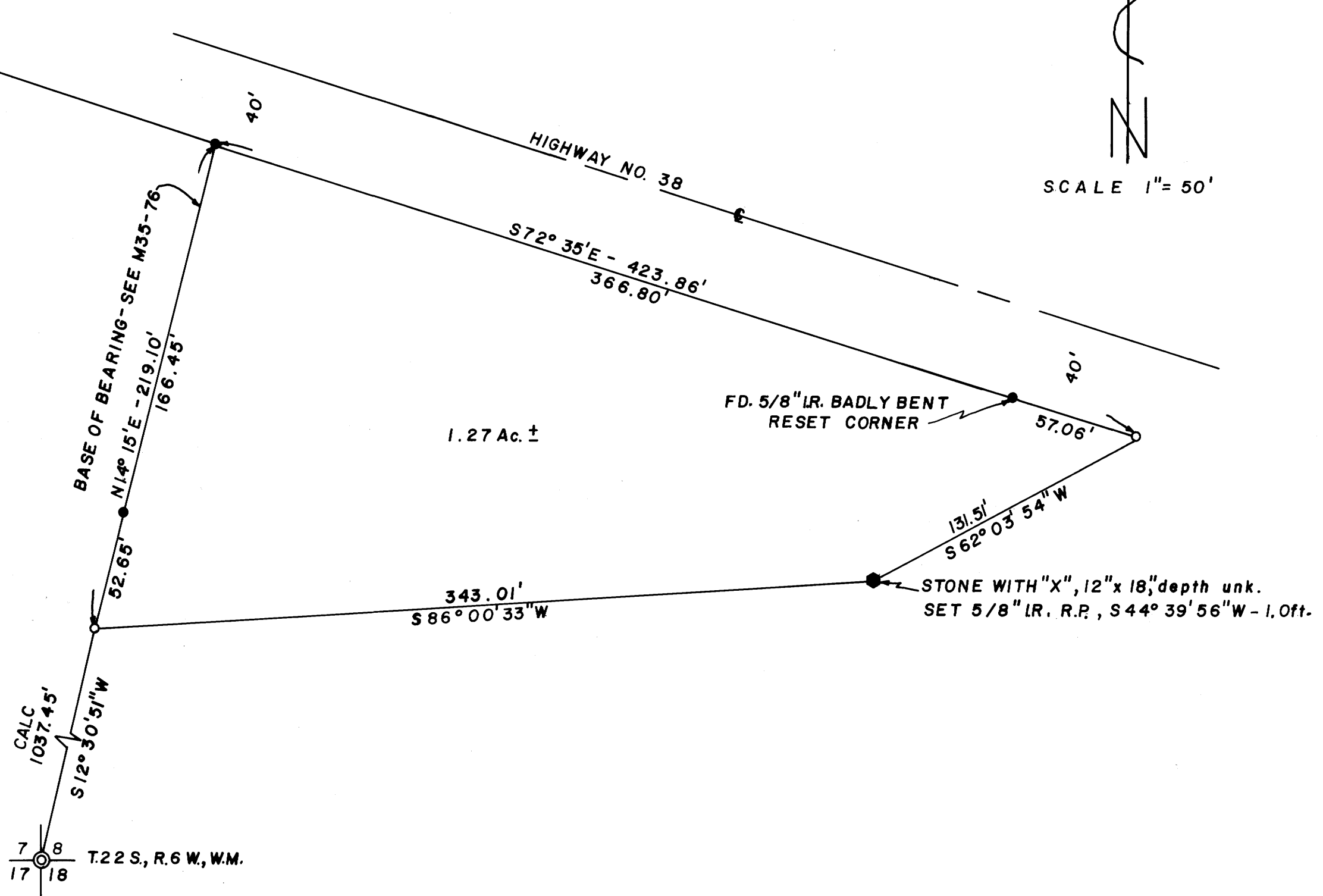

SCALE 1" = 50'

MAP FILE M 77-62