

COUNTY SURVEYORS FILE DATA
DO NOT REMOVE FROM OFFICE

MINOR LAND PARTITION

Sec. 33, T. 28 S., R. 5 W., W. M., Douglas County
DEED #78-18029, DEED RECORDS OF DOUGLAS COUNTY, OREGON.

partitioner: Gary Carter
22 Clarks Branch Road
Myrtle Creek, Oregon.
863-4117

water supply - well
sewage disposal - septic
2 Parcels

owner: Western States Farms & Ranches Inc.
428 N.W. Garden Valley Blvd., Roseburg
672-6521

FILED
RECEIVED

JUN 18 1979

COUNTY SURVEYOR
DOUGLAS COUNTY, ORE.
w

MAP FILE M77-582A

FENTER #212114

LEGEND

- SET 1/2" IRON ROD & STEEL FENCE POST.
- FOUND 5/8" IRON ROD PER M 61-67
- FOUND 5/8" IRON ROD PER M 61-52 0.50' SOUTH OF LINE
- ◊ EASEMENT, 25' WIDE, FOR CONSTRUCTION & MAINTENANCE OF ROADWAY SLOPES.
- SPRING BOX ABT 2' OVER LINE

NORTH
BASIS OF BEARINGS
"A"- "B" PER M 61-67

SCALE 1" = 100'
DATE OF SURVEY: JUNE 1979

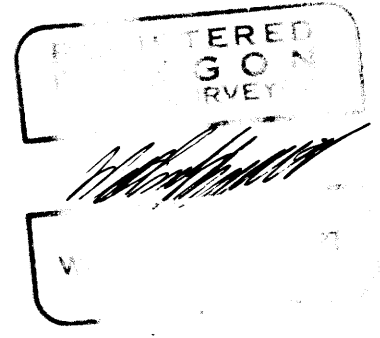
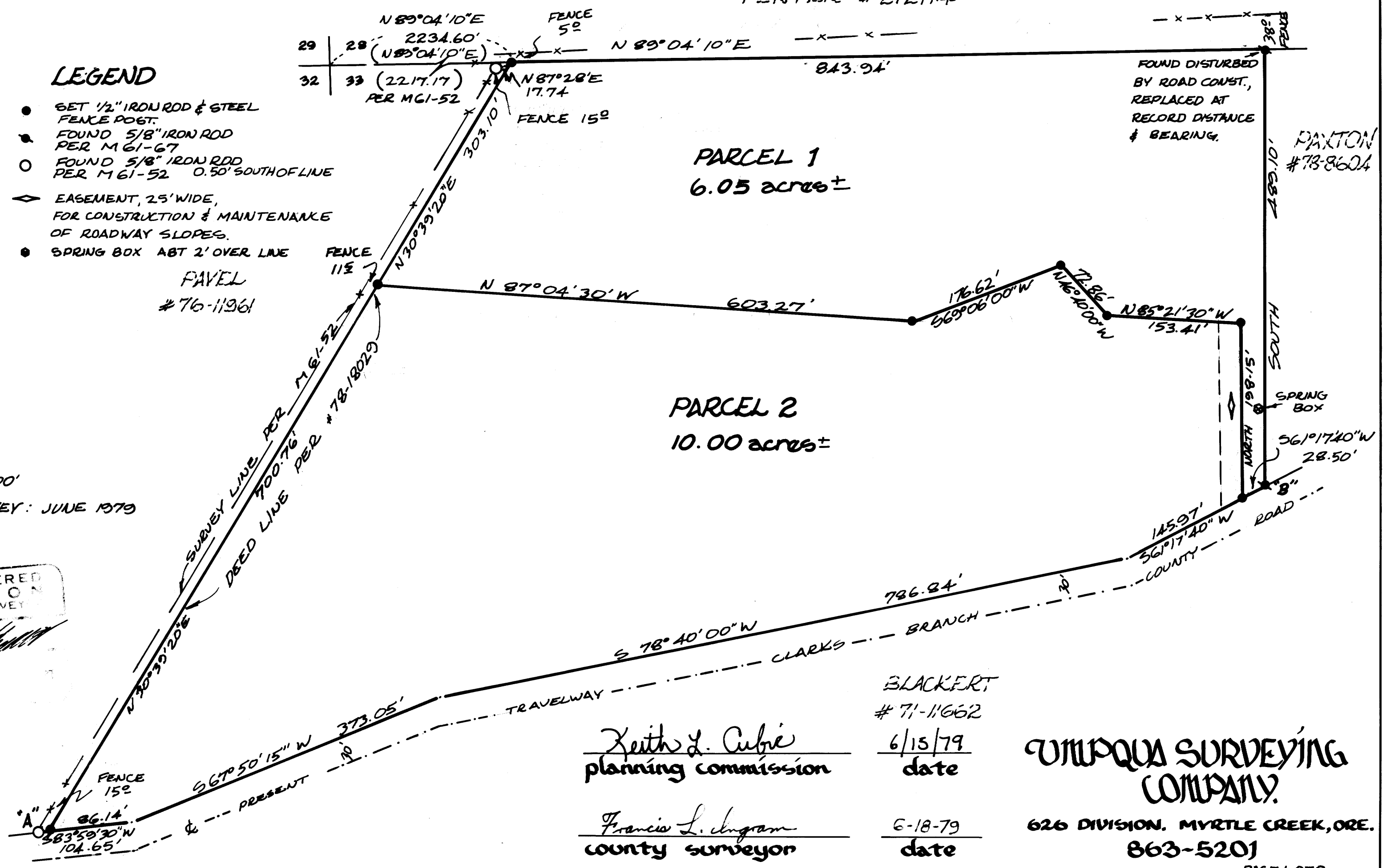

Keith L. Cubie
planning commission
6/15/79
date

Francis L. Ingram
county surveyor
6-18-79
date

BLACKERT
71-11662

UMPUQA SURVEYING COMPANY

626 DIVISION, MYRTLE CREEK, ORE.
863-5201

MAP FILE M77-582A