

SURVEY OF THE E 1/2 OF SEC. 36 T25S R2W W.M.

SURVEYED FOR WEYERHAEUSER COMPANY

BY BAUGHMAN SURVEY SERVICE

AUGUST 1975 SCALE 1"=400'

BEARINGS BASED ON SOLAR
8-20-75

RECEIVED

JUN 18 1979

COUNTY SURVEYOR
DOUGLAS COUNTY, ORE

B.T.s Found 1/4 Cor
28" Dia. fir 25
bears S59°W 21.8
24" Dia. fir 36
bears N65°W 21.8
faces grown over
did not open

N 89°23'47"E 2627.67'
[West 40 chs. (2640') Retracement survey]

B.T.s Found
56" Dia. fir face grown over, bears S26°E 20.5'
17" Dia. hemlock w/visible scribe (down)
8" Dia. fir bears S25°W 42.9'
10" Dia. fir bears S43°W 30.3'
10" Dia. fir bears N48°W 20.5'
all trees previously opened, scribes
still visible.

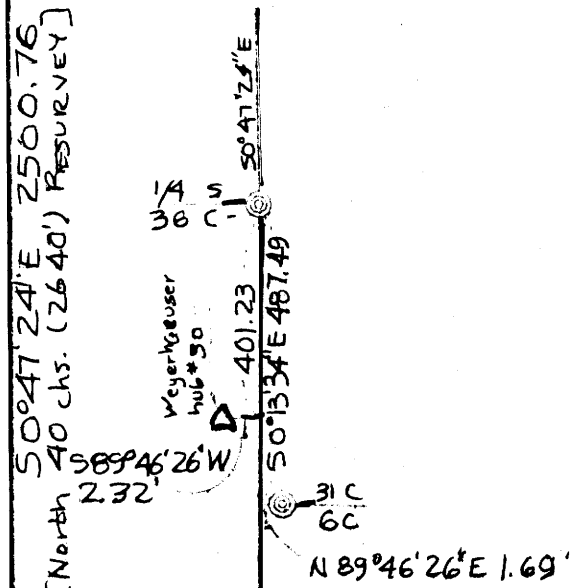

SECTION 36
T25S R2W
W.M.

B.T.s Found
10" Dia. hemlock bears S55°W 14.5
18" Dia. hemlock bears 1/4 5
S43°W 35.7
8" Dia. hemlock bears 36 C
N46°W 20.8' (dead)
all trees previously opened
scribes still visible.

Weyerhaeuser survey
hub #30

DETAIL 'A'
NO SCALE

B.T.s Found
34" Dia. fir bears N58°E 41.6
22" Dia. fir bears S71°E 29.7
face grown over & re-scribed
11" Dia. fir bears N37°E 17.3
scribe visible.

See DETAIL 'A'

LEGEND
⊙ Found brass cap
⊙ Set brass cap

REGISTERED
PROFESSIONAL
LAND SURVEYOR

Arthur A. Baughman
REGISTERED
PROFESSIONAL
LAND SURVEYOR

[North 40 chs. (2640') RESURVEY]
S 50°13'34"E 2687.29

B.T.s Found
48" Dia. fir bears S5°W
44.2'
50" Dia. fir bears N60°E
25.1
15" Dia. fir bears
S36°E 23.0
17" Dia. fir bears S
53°W 4.3

N 89°54'01"W 2552.18
(N 89°47'W 38.78 chs.-2559.48 Retracement survey)

S 36
C 1

B.T.s Found
30" Dia. pine bears S60°W 43.6'
30" Dia. pine bears S55°E 29.7'
40" Dia. fir bears N85°E 76.6'
8" Dia. fir bears N56°W 28.2'
17" Dia. hemlock bears S50°W
8.5.

35236

FM 4.735

THIS COPY MADE FROM
A XEROX 2510

DATE Aug. 10, 89