

COUNTY SURVEYORS FILE DATA
DO NOT REMOVE FROM OFFICE

MAY 1 1979
COUNTY SURVEYOR
DOUGLAS COUNTY, ORE.

SURVEY TO SET PROPERTY CORNER
in Lot 8, EAST SUTHERLIN TERRACE
Section 16, T.25 S., R.5 W., W.M.
City of Sutherlin
Douglas County
Oregon

for CIRCLE K CORPORATION
P.O. Box 20230
Phoenix, Arizona
85036

by UMPQUA SURVEYING COMPANY
P.O. Box 791 Myrtle Creek
Oregon, 97457

May 1979
Scale : 1" = 40'

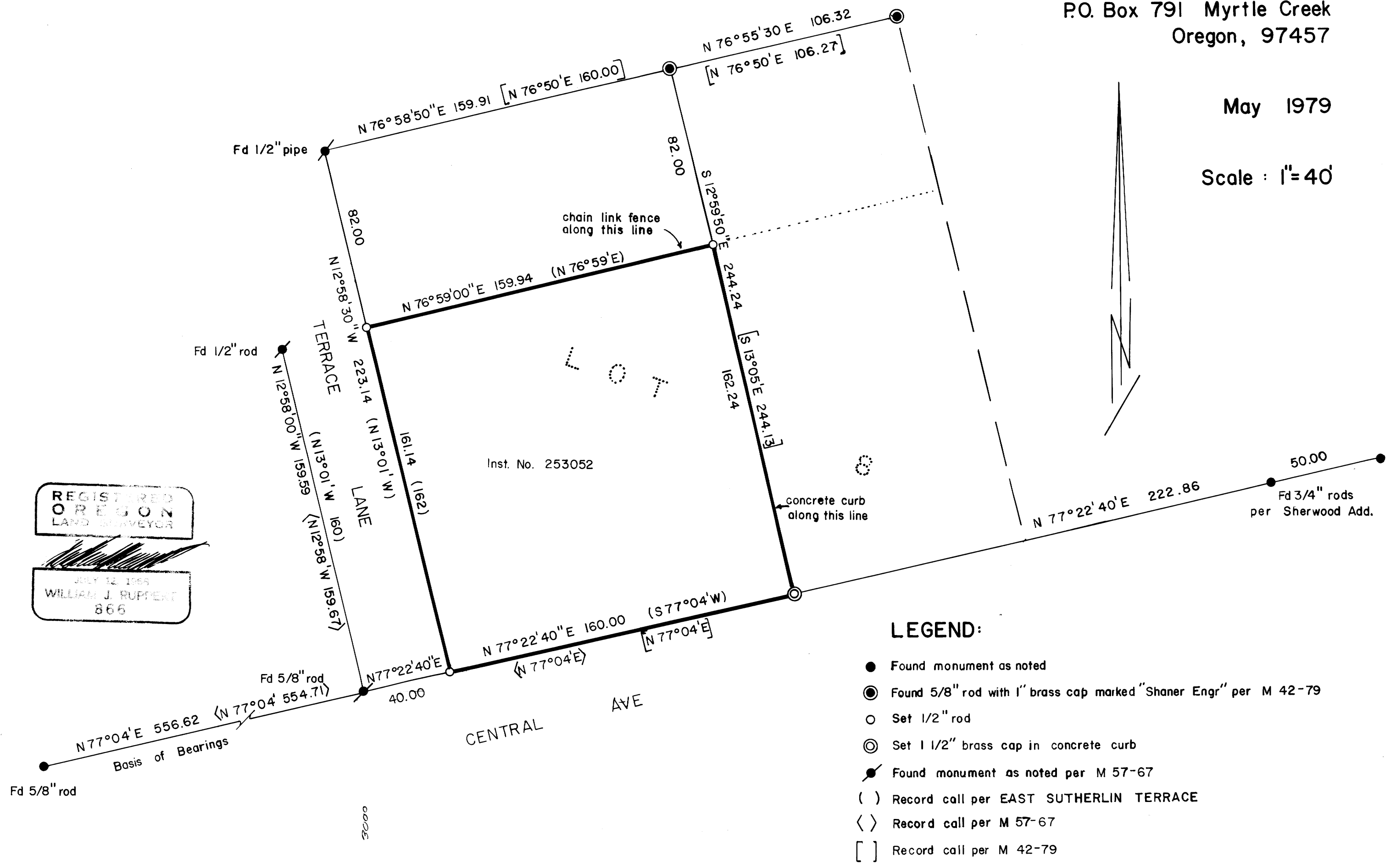

REGISTERED
OREGON
LAND SURVEYOR
JULY 12 1966
WILLIAM J. RUPPERT
866

LEGEND:

- Found monument as noted
- ⊙ Found 5/8" rod with 1" brass cap marked "Shaner Engr" per M 42-79
- Set 1/2" rod
- ⊙ Set 1 1/2" brass cap in concrete curb
- Found monument as noted per M 57-67
- () Record call per EAST SUTHERLIN TERRACE
- < > Record call per M 57-67
- [] Record call per M 42-79

MAP FILE M 77-46

MAP FILE M 77-46