MAP FILE M77-44

SURVEY FOR PROPERTY CORNERS

IN SECTION 15, T.27S. R.5W.W.M. — SCALE: 1"=200'

FILED
RECEIVED
MAY 31 1979
COUNTY SURVEYOR
DOUGLAS COUNTY, ORE.
COUNTY SURVEYORS FILE DATA
DO NOT REMOVE FROM OFFICE

FOR: JOHN METZGER

BY: BAUGHMAN TECHNICAL SERVICES INC.

MAY 1979

REGISTERED PROFESSIONAL LAND SURVEYOR
OREGON
JULY 14, 1961
GLENN S. BAUGHMAN
536

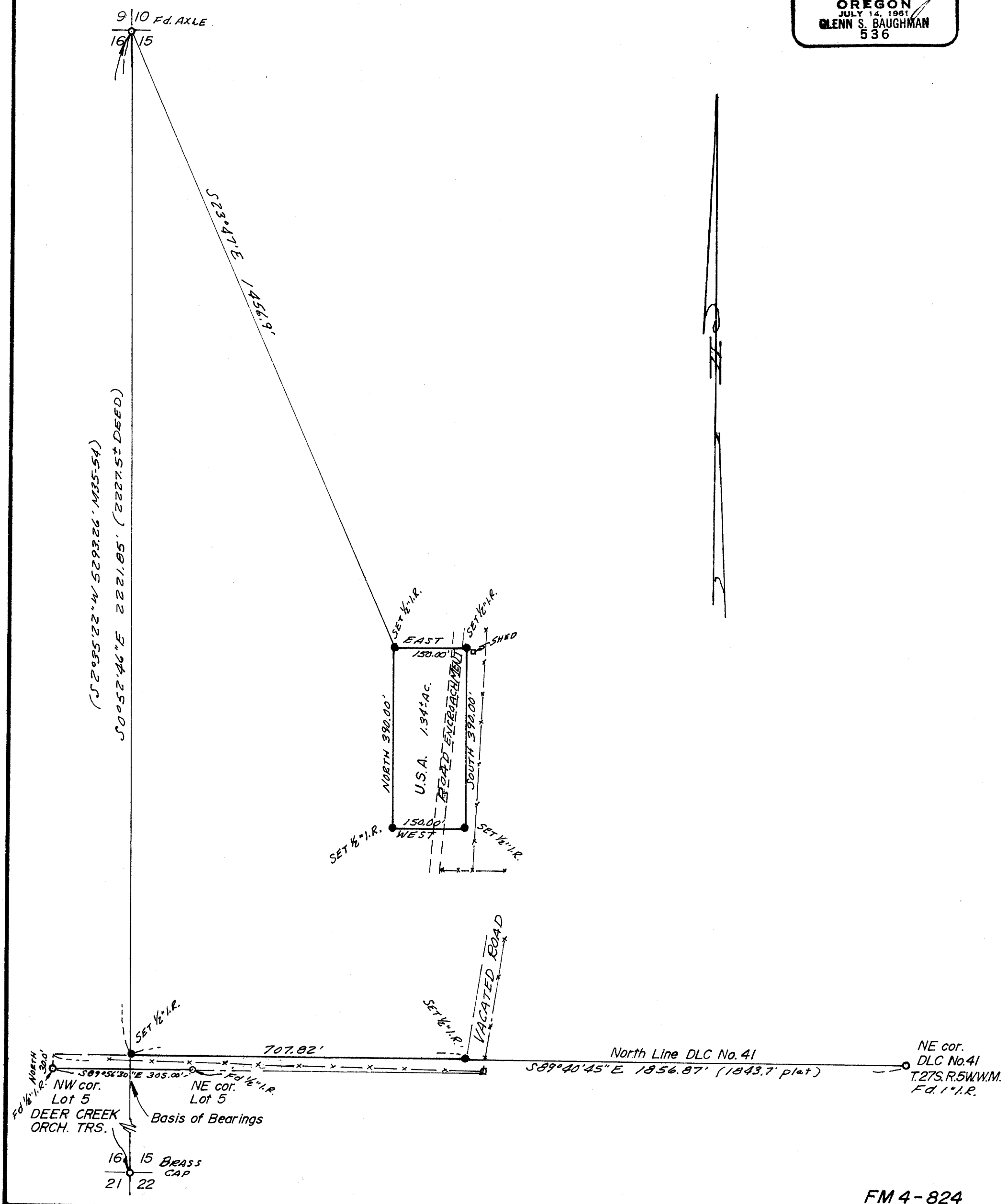

FM 4-824

MAP FILE M77-44