

# Survey to Establish Right of Way for Drainage Channel

COUNTY SURVEYORS FILE DATA  
DO NOT REMOVE FROM OFFICE

Sec. 3, T28S, R6W, W.M. Douglas County, Oregon  
Plat H, Roseburg Home Orchard Tracts  
May 1979

Legend

- - Set 5/8" Iron Rod with cap
- - Found 5/8" Iron Rod

Reference  
M 76-37

Scale: 1" = 20'

REGISTERED  
PROFESSIONAL  
LAND SURVEYOR

*James F. Gosson*

OREGON  
SEPTEMBER 23, 1977  
JAMES F. GOSSON  
1198

PLAT H ROSEBURG HOME ORCHARD TRACTS

LOT 43

PARCEL I  
LOT 40



SE Corner  
LOT 43

53.25  
South

27.19  
West

Happy Valley Rd. No. 26  
Radius = 409.26'

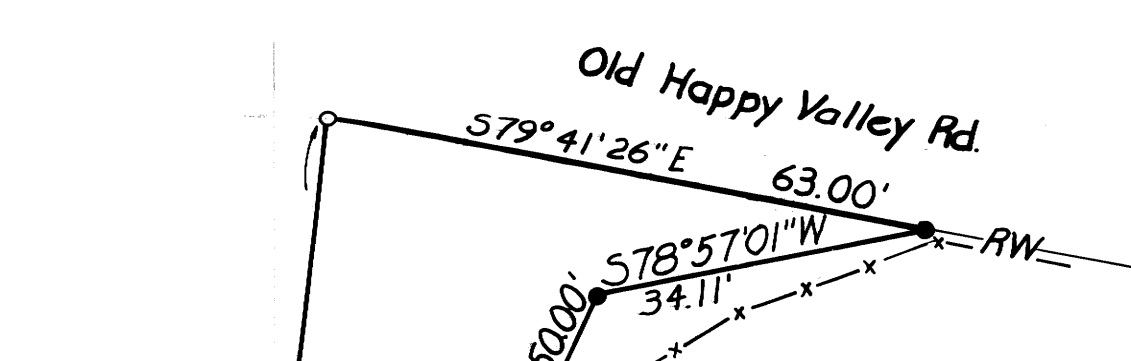
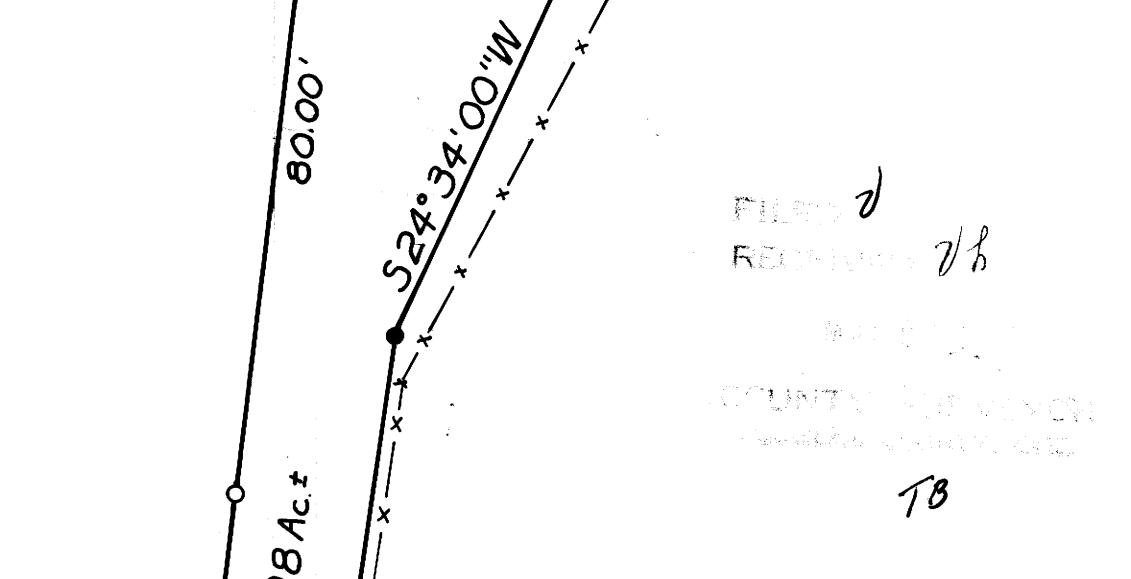
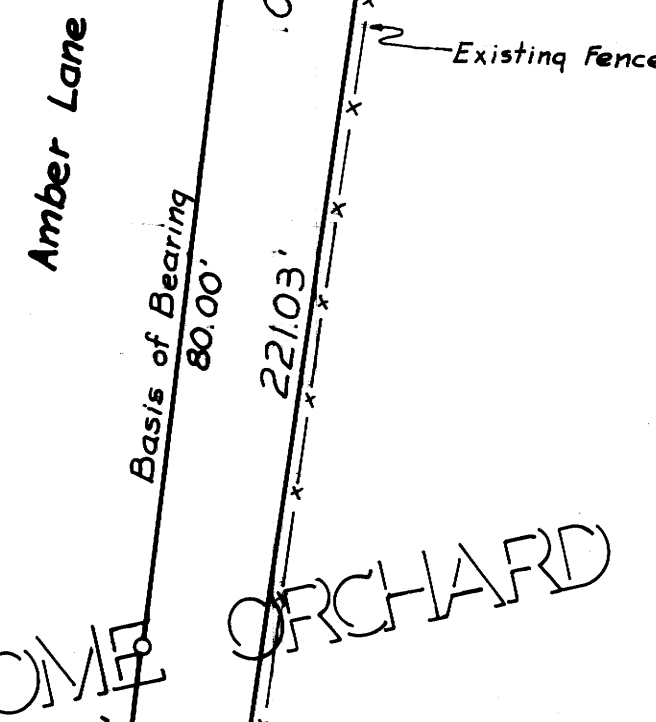
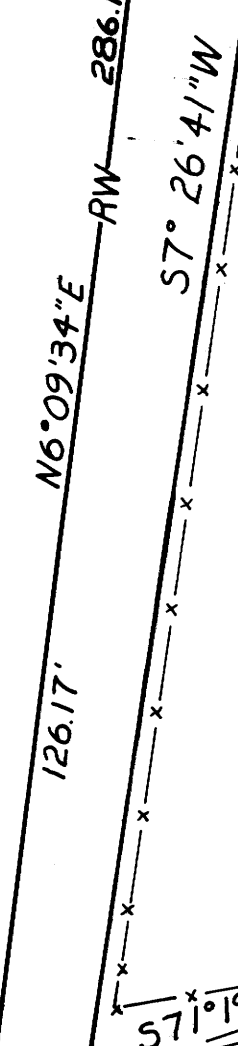
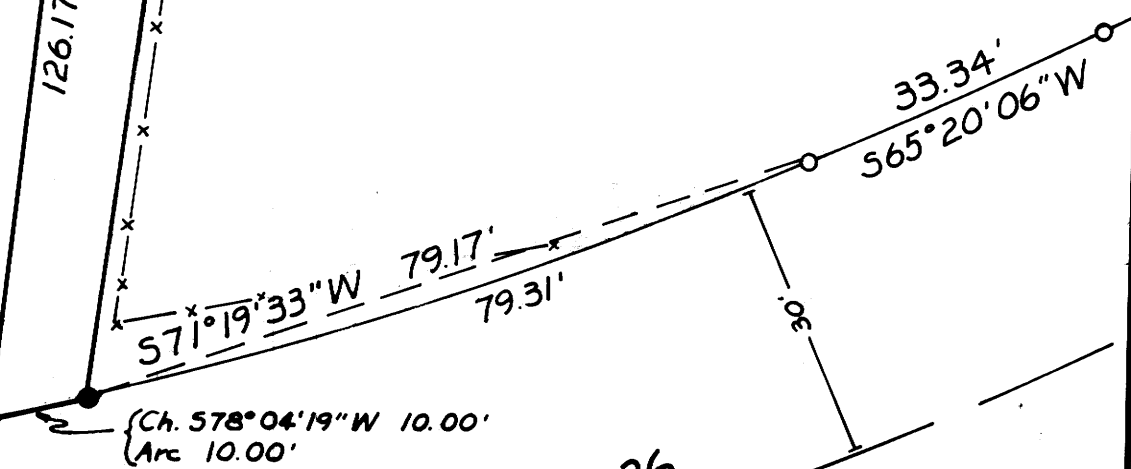

FILED  
RECORDED  
COUNTY SURVEYOR  
TB