

COUNTY SURVEYORS FILE DATA  
DO NOT REMOVE FROM OFFICE

# BOUNDARY SURVEY

for Arnold D. Walker  
in Section 7, T25S, R6W, W.M.  
Bearings based on Solar Observation  
May, 1979

*d*  
*JP*  
*W*



Fd  $\frac{3}{4}$ " Iron rod  
C.N.  $\frac{1}{16}$ , Sec. 7  
B.T. 28" Fir  
Bears S85°W, 388 Ft. } (As per M31-44)

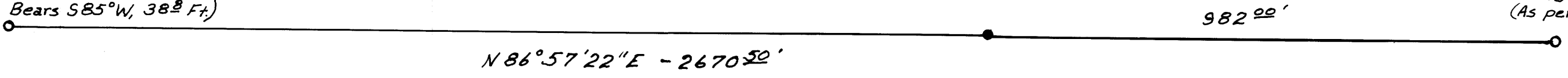

N  $\frac{1}{16}$ , Sec 7 & 8  
(As per M41-21)

Scale: 1" = 200'

Legend  
○ Fd.  $\frac{5}{8}$ " Iron Rod (Unless noted)  
● Set  $\frac{5}{8}$ " Iron Rod

REGISTERED  
PROFESSIONAL  
LAND SURVEYOR

*Victor M. McLind*  
OREGON  
JULY 17, 1970  
VICTOR M. McLIND  
934

MAP FILE M 27-2

MAP FILE M 27-2