

FILED  
RECEIVED

MAY 11 1979

COUNTY SURVEYOR  
DOUGLAS COUNTY, ORE.  
TS W

LEGEND

- FD. 3/4" IRON PIPE OR AS NOTED
- SET 1/2" IRON ROD
- FOUND 1/4" IRON PIPE
- FOUND 5/8" IRON ROD
- PER CS 58/114
- ( ) RECORD COURSE
- PER LOT 45 MARCH PLAT A

# MINOR LAND PARTITION

In Secs 7 & 8, T. 30S., R. 5W., W.M. a partitioning of Lot 45 March Plat "A" Vol. 7 Page 43 plat records of Douglas County, Oregon.

owners & partitioners: Larry L. & Sharan L. Frazier  
Box 300 S. Myrtle Creek

water supply & sewage disposal: Tri-City Water & Sanitary District  
3 parcels

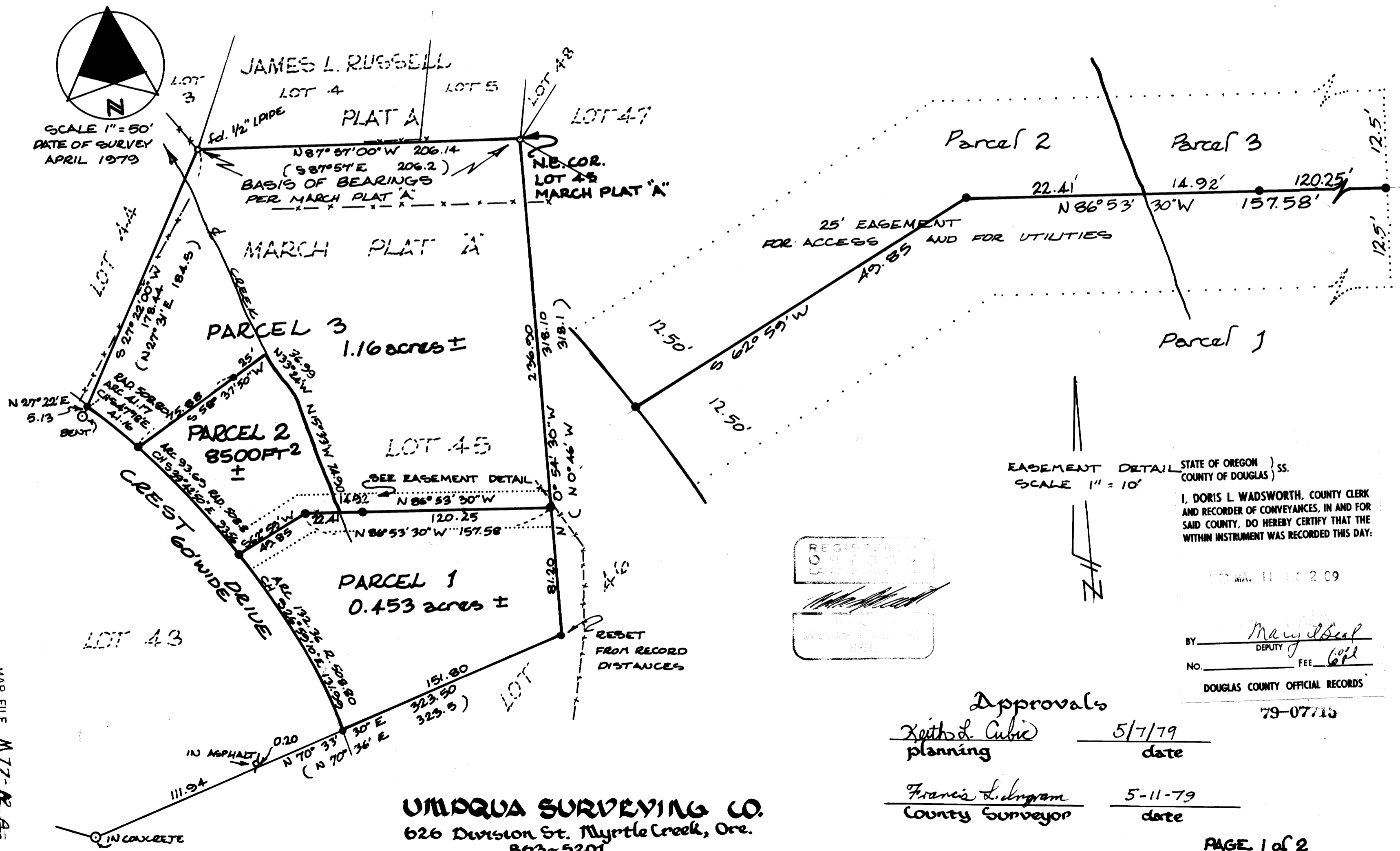

EASEMENT DETAIL  
SCALE 1" = 10'

STATE OF OREGON )  
COUNTY OF DOUGLAS ) ss.  
I, DORIS L. WADSWORTH, COUNTY CLERK  
AND RECORDER OF CONVEYANCES, IN AND FOR  
SAID COUNTY, DO HEREBY CERTIFY THAT THE  
WITHIN INSTRUMENT WAS RECORDED THIS DAY.

MAY 11 1979

BY: Mary Deaf  
DEPUTY

NO. \_\_\_\_\_ FEE 6.00

DOUGLAS COUNTY OFFICIAL RECORDS

Approvals

Keith L. Cubie 5/7/79  
planning date

Francis L. Ingram 5-11-79  
County Surveyor date

UNIQVA SURVEYING CO.  
626 Division St. Myrtle Creek, Ore.  
863-5201