

# RECORD OF SURVEY

FOR:  
STANLEY GOINS

LOCATED IN W $\frac{1}{2}$ , SECTION 19, T21S, R4W, W.M., IN  
DOUGLAS COUNTY, OREGON  
MARCH 1979

FILED *jr*  
RECEIVED *jr*

MAR 10 1979

COUNTY SURVEYOR  
DOUGLAS COUNTY, ORE.

78

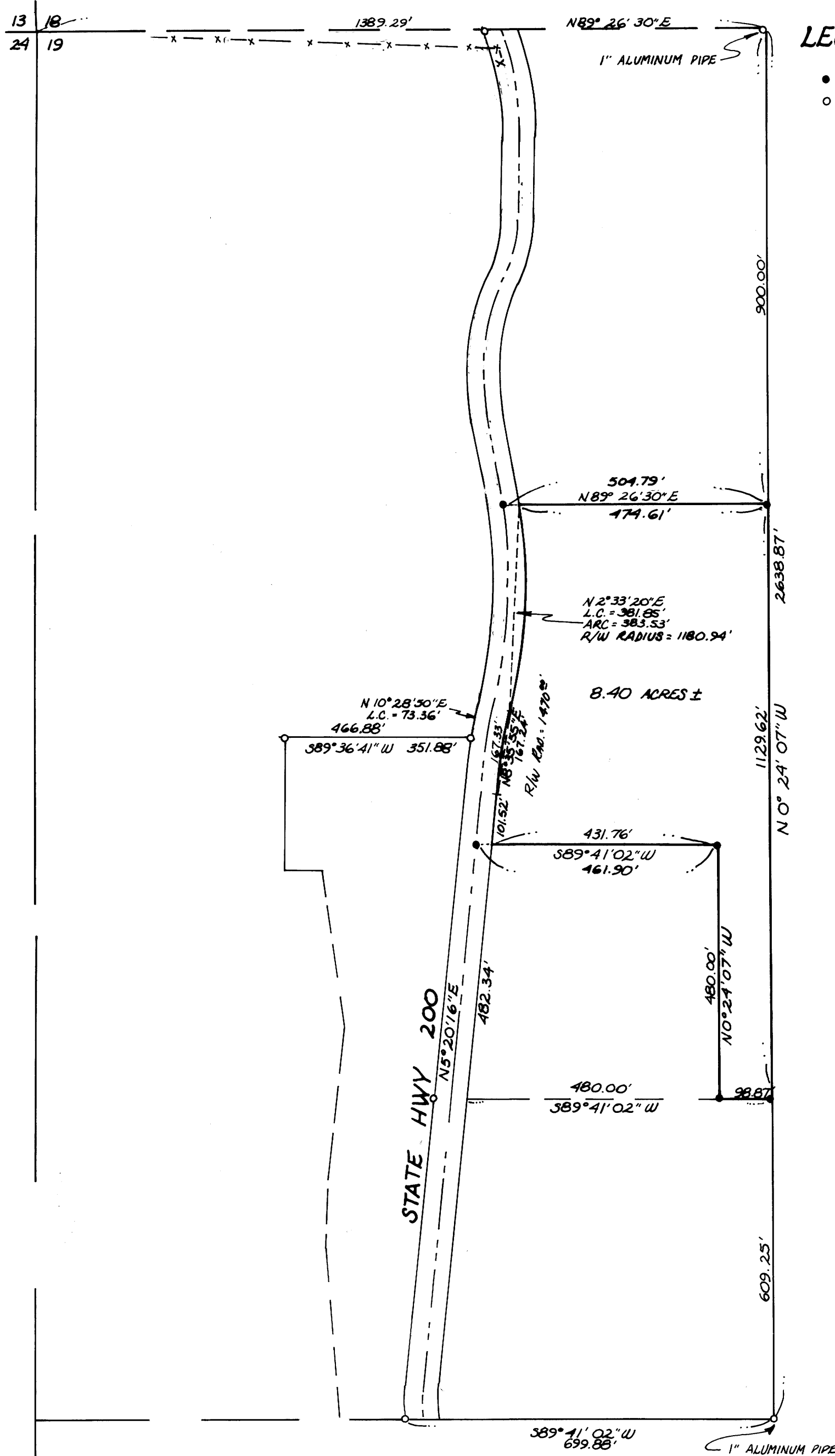

### LEGEND:

- DENOTES SET 5/8" IRON ROD
- DENOTES FOUND 3/4" IRON PIPE UNLESS OTHERWISE NOTED

SCALE: 1" = 200'  
BASE BEARING PER M67-25

BHW ENGINEERING & SURVEYING, INC.  
1205 S.E. Court St.  
Roseburg, Oregon 97470

REGISTERED  
PROFESSIONAL  
LAND SURVEYOR

*Romans E. Ware*

OREGON  
NOV. 16, 1973  
ROMANSO E. WARE  
1005