

SURVEY OF DEED DESCRIPTION

FILED *d*
RECEIVED *rl*

MAY 2 1979

PREPARED FOR:
K's AUTO SUPPLY, INC. COUNTY SURVEYOR
SOUTH MAIN DOUGLAS COUNTY, ORE.
CANYONVILLE, OREGON 97417 *rw*

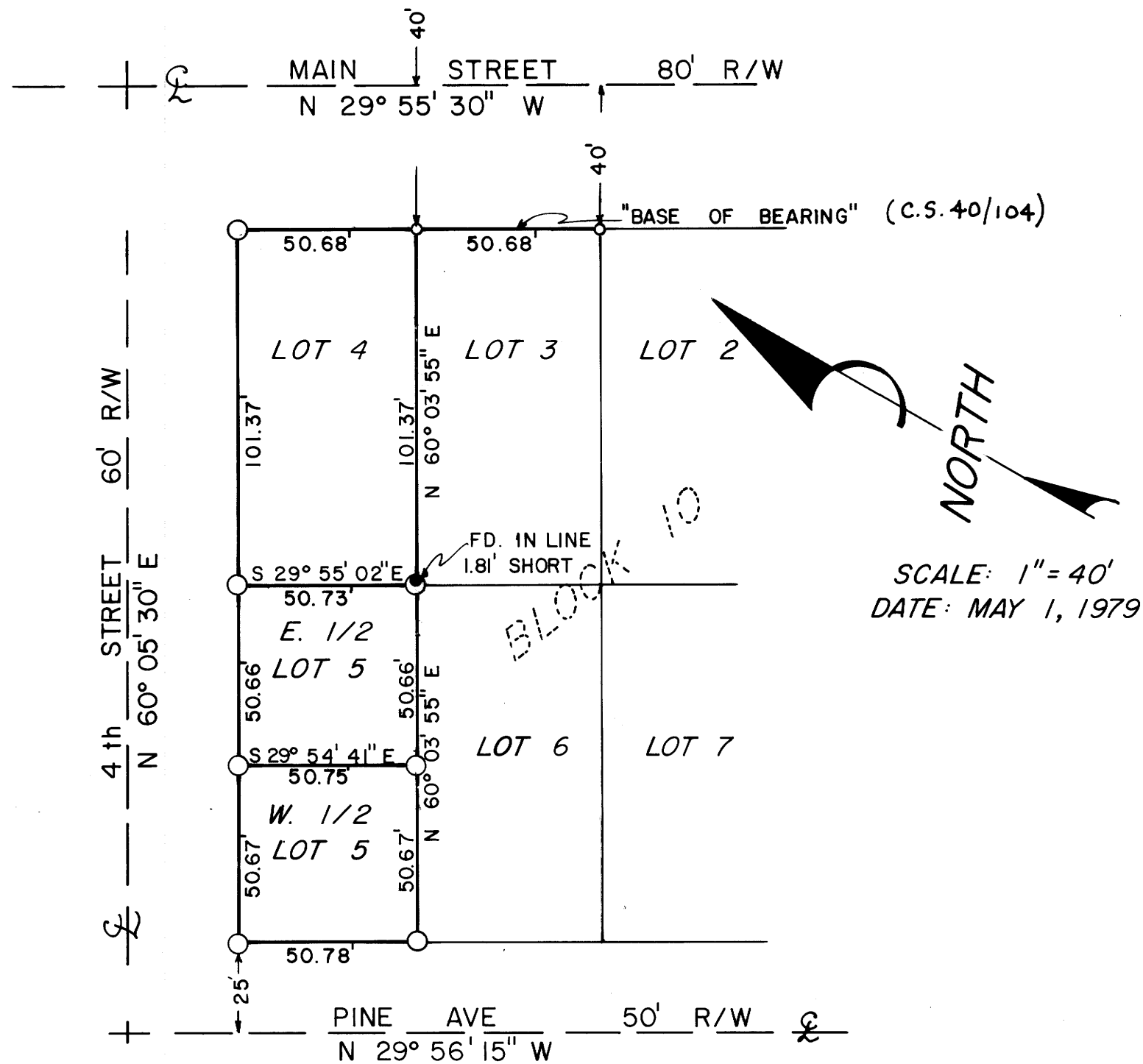

SHOWING:

NORTH 1/2 BLOCK 10
CITY OF CANYONVILLE
CANYONVILLE, OREGON

LOCATED IN:

SECTION 27, TOWNSHIP 30 SOUTH, RANGE 5 WEST,
WILLAMETTE MERIDIAN, DOUGLAS COUNTY, OREGON

LEGEND:

- FOUND 1/2" IRON PIPE
- FOUND 1" IRON PIPE
- SET 5/8" IRON PIN

LEGAL OWNERS

LOT 4	PARKS	REF. # 66-11428
E. 1/2 LOT 5	K's AUTO SUP. INC.	REF. # 71-5310
W. 1/2 LOT 5	HUGHES	REF. # 77-11571

COUNTY SURVEYORS FILE DATA
DO NOT REMOVE FROM OFFICE

JOHN H. MARKHAM JR. O.S.P.E.
MYRTLE CREEK, OR. 97457
ph. 863-4590

PREPARED BY:
RAYMOND F. BROWN
CANYONVILLE, OR. 97417
ph. 839-6185

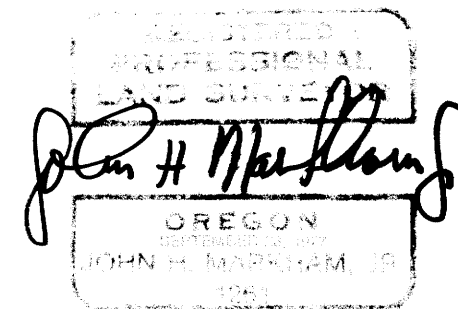

MAP FILE M 76 - 71

MAP FILE M 76 - 71