

SURVEY FOR ROLAND THEISS
LOT 5, BLOCK I, TERRACE PARK ADDITION TO MYRTLE CREEK
SEC. 28, T29S, R5W, W.M.
SURVEYED BY: HAROLD L. BALL, REGISTERED SURVEYOR
APRIL, 1979

COUNTY SURVEYORS FILE DATA
DO NOT REMOVE FROM OFFICE

FILED *d*
 RECEIVED *[initials]*
 APR 30 1979
 COUNTY SURVEYOR
 DOUGLAS COUNTY, ORE.
VW

MAP FILE *M 26-68*

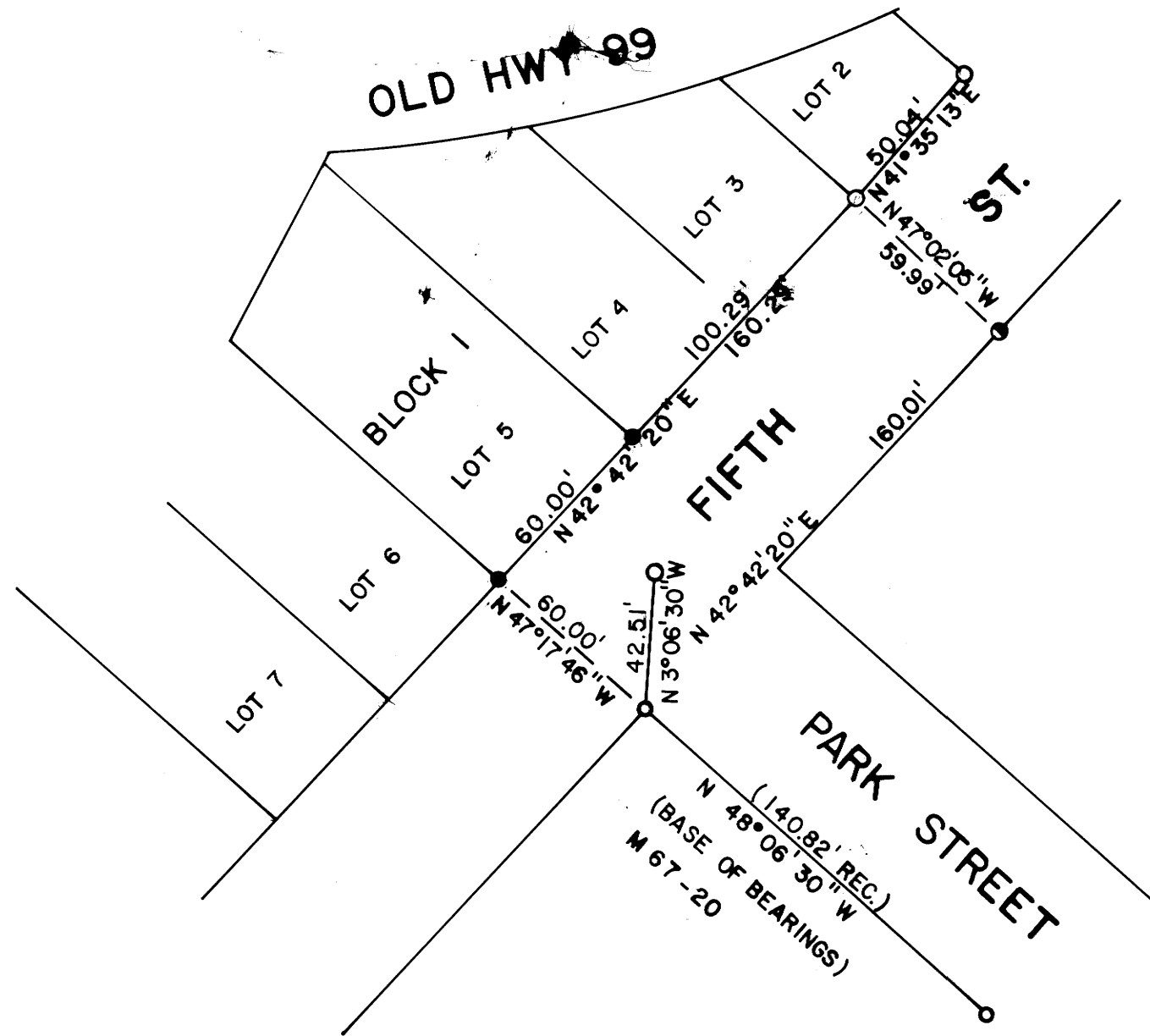

REGISTERED
 PROFESSIONAL
 LAND SURVEYOR
Harold L. Ball
 OREGON
 SEPT 21 1977
 HAROLD L. BALL
 1123



1" = 50'

LEGEND

- FD. 3/4" I.R.
- FD. 2" I.R.
- FD. 3/4 I.R.
- SET 5/8" I.R.

MAP FILE *M 26-68*