

MAP FILE M 76-67

COUNTY SURVEYORS FILE DATA
DO NOT REMOVE FROM OFFICE

SURVEY FOR PROPERTY LINE AGREEMENT

In Sec. 18, T. 32 S., R. 4 W., W. 20. for Leroy Johnson

FILED ✓
RECEIVED AB
APR 27 1979
COUNTY SURVEYOR
DEPT. OF AGRICULTURE, ORE.
JW

T. 32 S.
R. 5 W. R. 4 W.

12 | 7 FD. 2" IRON ROD & POWER POLE E 3457 N 21 1/2° W approx., 242 FT
13 | 18 10" FIR GOOD SCARS N 2° E 87.5 FT.
W.M. 30" FIR GOOD HEALED SCAR S 60 1/4° E 61.2 FT.
1/2" COPPER PIPE BEARS N 88° 15' 40" E 20.10 FT.

N 73° 11' 20" W
(N 71° 13' 20" W)
CALC.
1074.72
(1056.22)
CALC.

LEGEND

- FOUND 1/2" IRON PIPE PER M9-15
- FOUND 3/4" IRON ROD PER M66-65
- SET 1/2" IRON ROD
- () RECORD COURSE PER M9-15

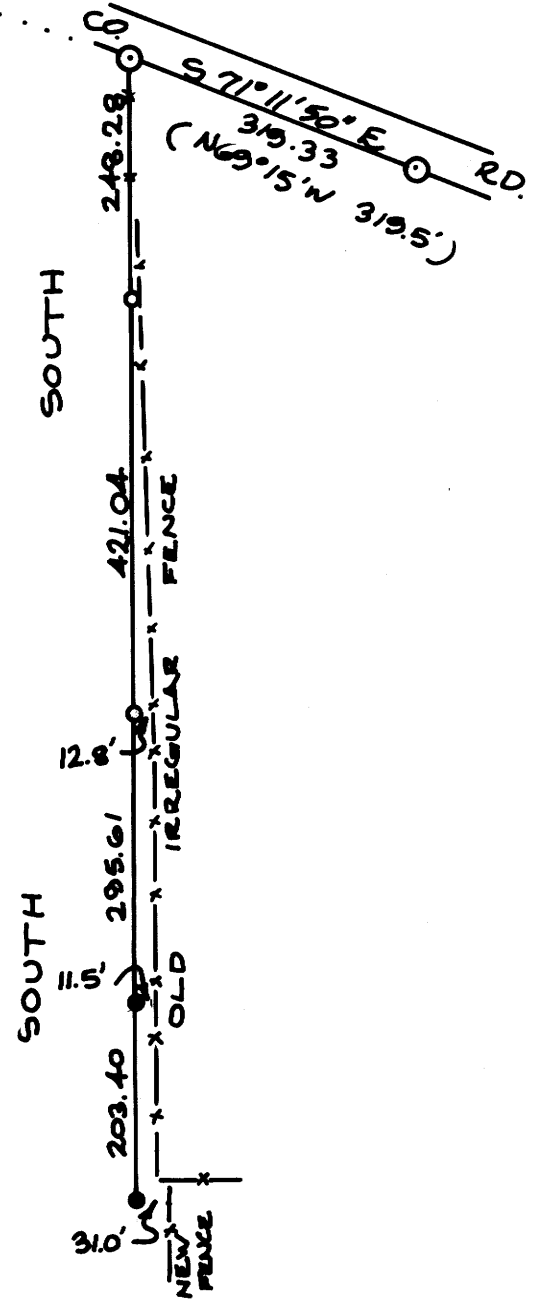

Note: Survey lines depicted hereon are not to be construed as property lines without further documentation of actual agreement by adjoining

REGISTERED
OREGON
LAND SURVEYOR

William J. Ruppert

JULY 12 1958
WILLIAM J. RUPPERT
865

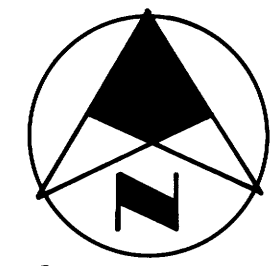

BASED ON
SOLAR OBSERVATIONS

DATE OF SURVEY APRIL 3, 1979
SCALE 1" = 200'

UMPUQA SURVEYING COMPANY
626 NE Division Myrtle Creek, Oregon
863-5201

MAP FILE M 76-67

MAP FILE M 76-67

MAP FILE M 76-67