

COUNTY SURVEYORS FILE DATA
DO NOT REMOVE FROM OFFICE

PROPERTY LINE SURVEY

FOR
DAVID G. HARLAND
SECTION 8, T26S, R6W. W.M.
APRIL, 1979

FILE NO. 11
COUNTY SURVEYORS
BULLOCK COUNTY, ORE.
W

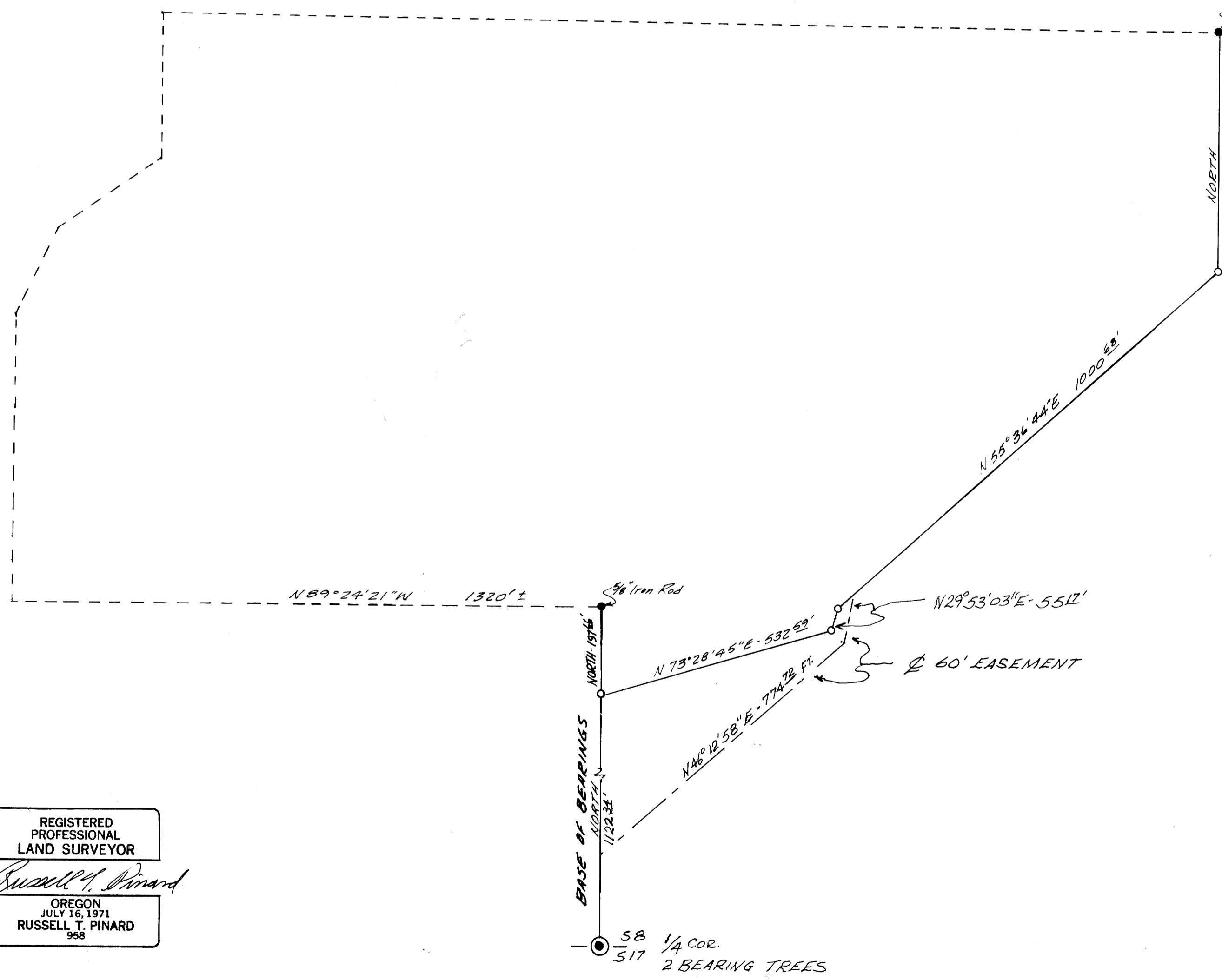
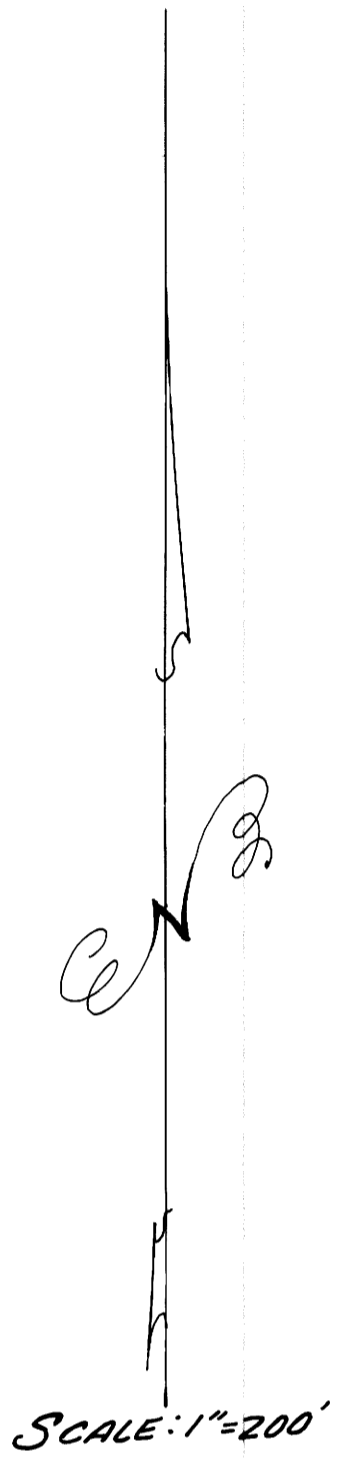

BEARING TREES
15" NON 18" D. FIR
N 18° 12' W 13.3 FT.
14" W. OAK 23.7 FT.
1" IRON ROD
N 48° E 5.1 FT.
(REC. N 44° E 5.2 FT.)

SURVEYOR:
RUSSELL T. PINARD
6550 N.W. SUMAC
CORVALLIS, ORE.
745-7246

ENGINEER:
ALPHA & OMEGA ENGINEERS INC.
1622 N.W. VINE ST.
ROSEBURG, ORE.
672-7151

NOTE: BASE OF BEARINGS AS
PER MAP M76-50

REGISTERED
PROFESSIONAL
LAND SURVEYOR
Russell T. Pinard
OREGON
JULY 16, 1971
RUSSELL T. PINARD
958

LEGEND
○ SET 5/8" IRON ROD
● FOUND MONUMENT (AS SHOWN)
⊙ FOUND BRASS CAP