

# SURVEY OF DEED DESCRIPTION

On Sec. 11, T. 28 S., R. 6 W., W. 1/4. a part of Lot 2 Fisk Fruit Farms  
For ROY WAGONER

FILED ✓  
RECEIVED 18  
APR 28 1979

COUNTY SURVEYOR  
DOUGLAS COUNTY, ORE.  
W

MAP FILE M 74 - 43

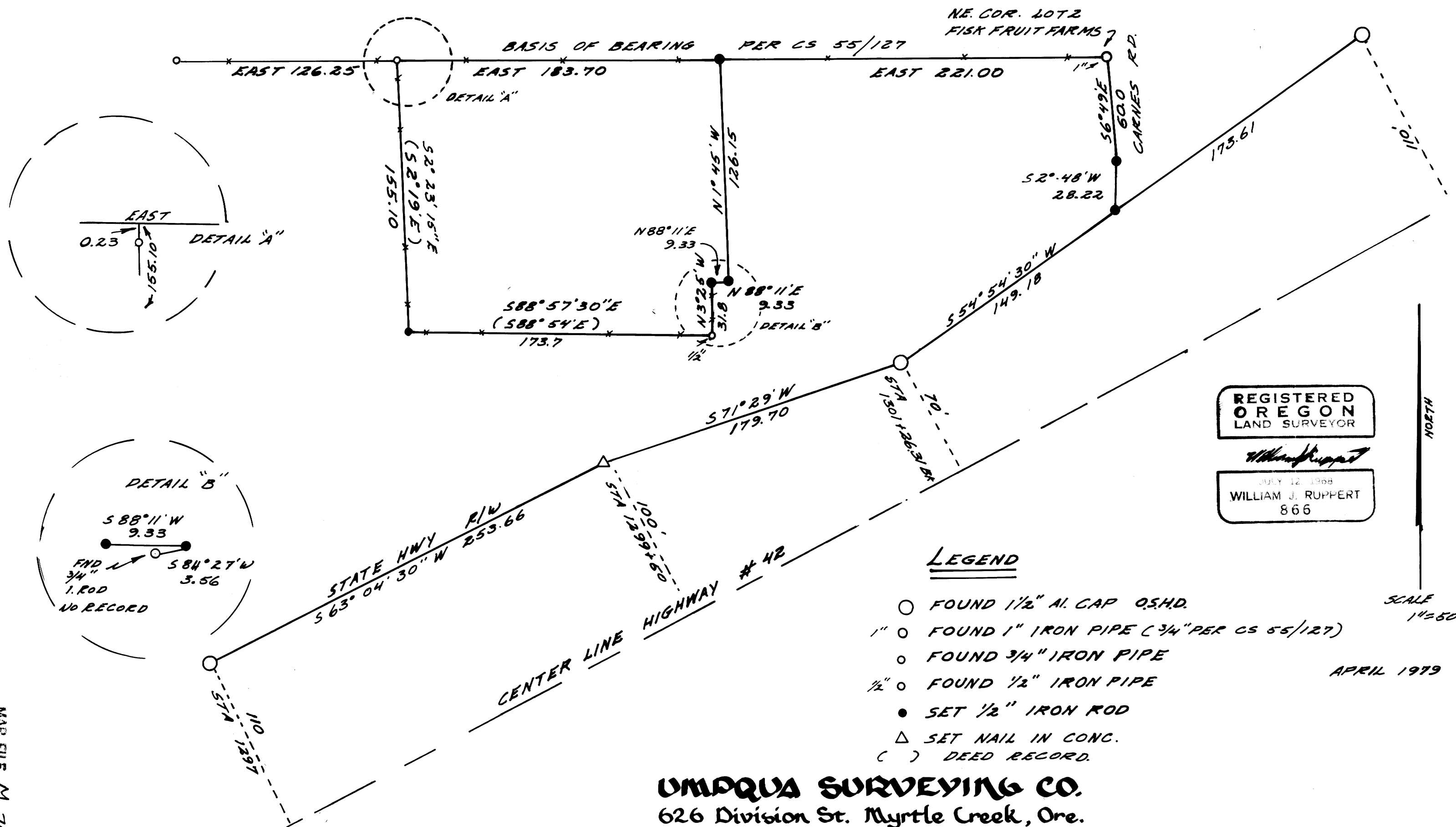

REGISTERED  
OREGON  
LAND SURVEYOR

*William J. Ruppert*

JULY 12, 1968  
WILLIAM J. RUPPERT  
866

**LEGEND**

- FOUND 1/2" AL. CAP O.S.H.D.
- FOUND 1" IRON PIPE (3/4" PER CS 55/127)
- FOUND 3/4" IRON PIPE
- FOUND 1/2" IRON PIPE
- SET 1/2" IRON ROD
- △ SET NAIL IN CONC.
- ( ) DEED RECORD.

SCALE  
1" = 50'

APRIL 1979

**UMPUQA SURVEYING CO.**  
626 Division St. Myrtle Creek, Ore.  
863-5201

MAP FILE M 74 - 43