

Bk

# COUNTY SURVEYORS FILE DATA DO NOT REMOVE FROM OFFICE MAJOR LAND PARTITION

IN SECTION 32, T.24S. R.3W. W.M.

SCALE 1"=100' APRIL 1979

FILED ✓  
RECEIVED JHH

APR 29 1979

COUNTY SURVEYOR  
DOUGLAS COUNTY, ORE  
76

Bk. 5 pg 34-A

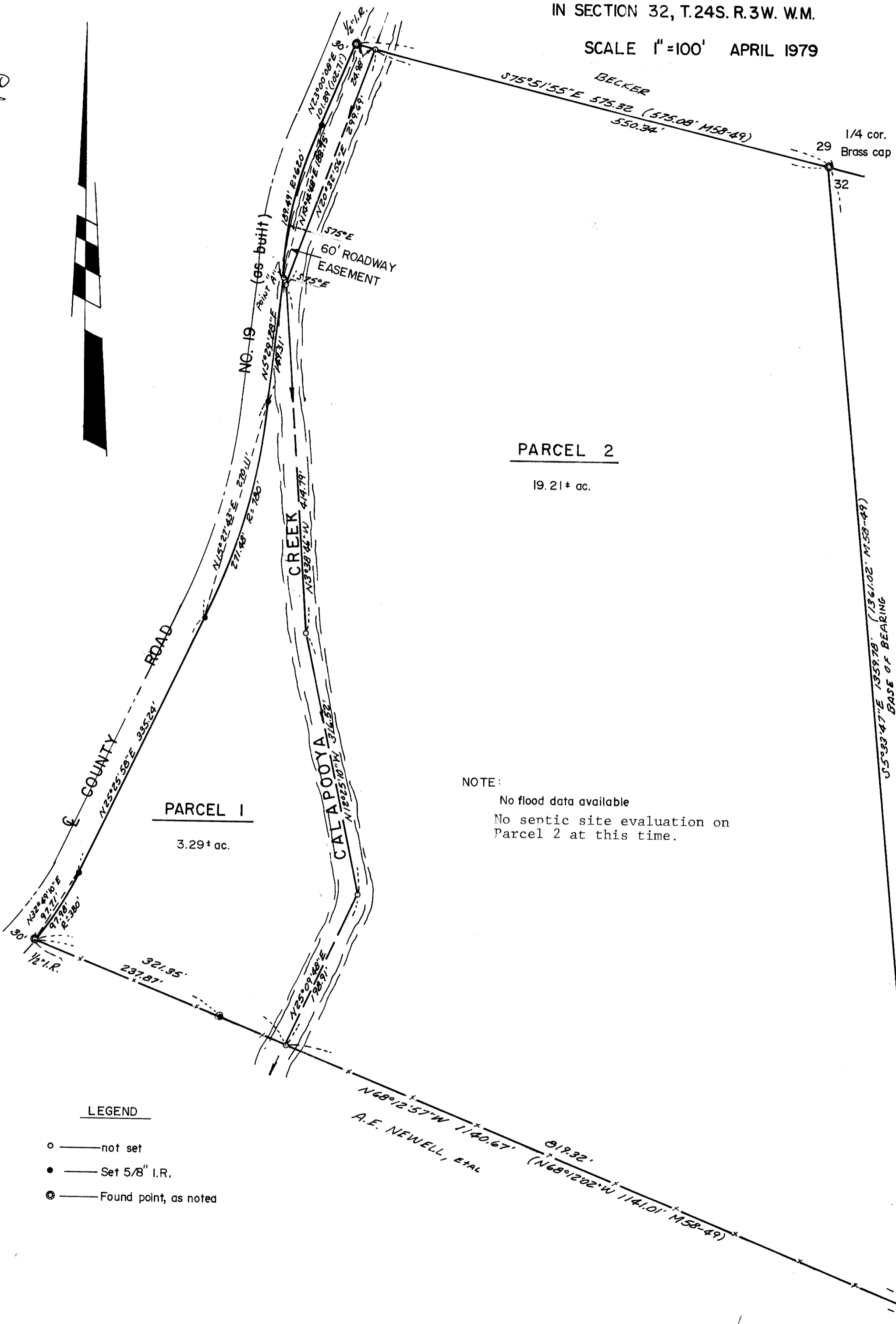

PARCEL 2

19.21+ ac.

PARCEL 1

3.29+ ac.

**NOTE:**

No flood data available  
No septic site evaluation on  
Parcel 2 at this time.

LEGEND

- — not set
- — Set 5/8" I.R.
- ⊙ — Found point, as noted

REGISTERED  
PROFESSIONAL  
LAND SURVEYOR

*Herman A. Pieske*

OREGON  
JULY 14, 1978  
HERMAN A. PIESKE  
1651

SHEET 1 OF 2