

# BOUNDARY SURVEY FOR ART KEENE

SECTION 8, 17 & 18, T26S, R6W, W.M., DOUGLAS COUNTY, OREGON  
APRIL, 1979

ENGINEER:  
ALPHA & OMEGA ENGINEERS, INC.  
1622 NE VINE ST.  
ROSEBURG, OREGON  
672-7151

SURVEYOR:  
RUSSELL T. PINARD  
6550 NW SUMAC  
CORVALLIS, OREGON  
745-7246

POINT ON BOUNDARY  
LINE AGREEMENT ONLY.  
NOT NECESSARILY ON  
THE 1/16TH LINE

PROPERTY CORNER ONLY  
NOT SET AS 1/16TH COR.

NOTE: Base of Bearings - West side  
of Section 17 as surveyed by Ben  
Irving 1926 Map M-28-29

BOUNDARY LINE AGREEMENT  
N 89° 24' 21" W - 1318.82'

BOUNDARY LINE AGREEMENT

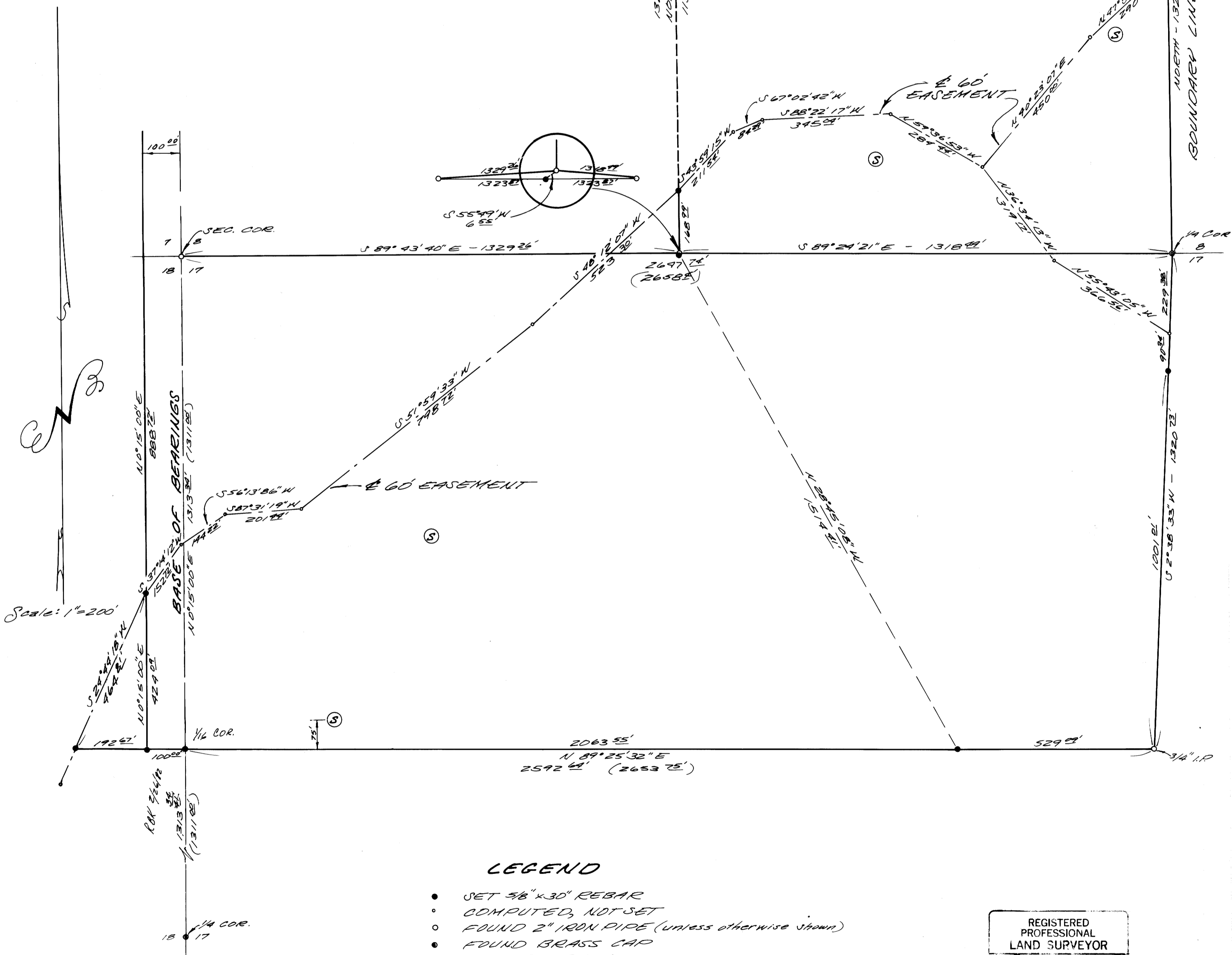

REGISTERED  
PROFESSIONAL  
LAND SURVEYOR

*Russell T. Pinard*

OREGON  
JULY 18, 1971  
RUSSELL T. PINARD  
958