

FILED
RECEIVED JHH

APR 13 1979

COUNTY SURVEYOR
DOUGLAS COUNTY, ORE.

10

SURVEY OF DEED DESCRIPTION

In sec. 4, township 25 south, range 5 west, w.m.
reference to deeds 76-12093, 79-05143, 84339

Survey for Janet J. Whitaker

Date: April 1979 Scale 1" = 50'

- SET 1/2" IRON ROD OR AS SHOWN
- FOUND 3/4" IRON PIPE PER M 5-63 (RODS NOT FOUND)
- FOUND CONCRETE BLOCK WITH IRON BOLT & PUNCH MARK
- ANGLE PT. OR ROAD R/W UNDER CONCRETE. NOT FOUND OR SET
- * FOUND 3/4" IRON PIPE, NO RECORD, BURIED AND NOT KNOWN TO MRS. WHITAKER
- ⊗ PORTIONS POSSIBLY SUBJECT TO RIGHTS OF PRESCRIPTIVE USE AS ROAD
- PORTION SUBJECT TO QUITCLAIM DEED 79-05143 DEED RECORDS OF DOUGLAS COUNTY, OREGON.
- △ CONCRETE DRIVEWAY OUTSIDE OF DEED DESCRIPTION

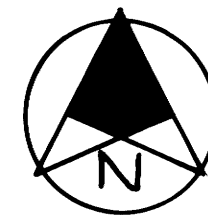

BASED ON M 5-63

SA X 93
1/4 COR.
T.25S., R.5W.
W.M.

NOTE: BEGINNING PT.
FROM INST. # 84339
DEED RECORDS OF
DOUGLAS COUNTY, ORE.

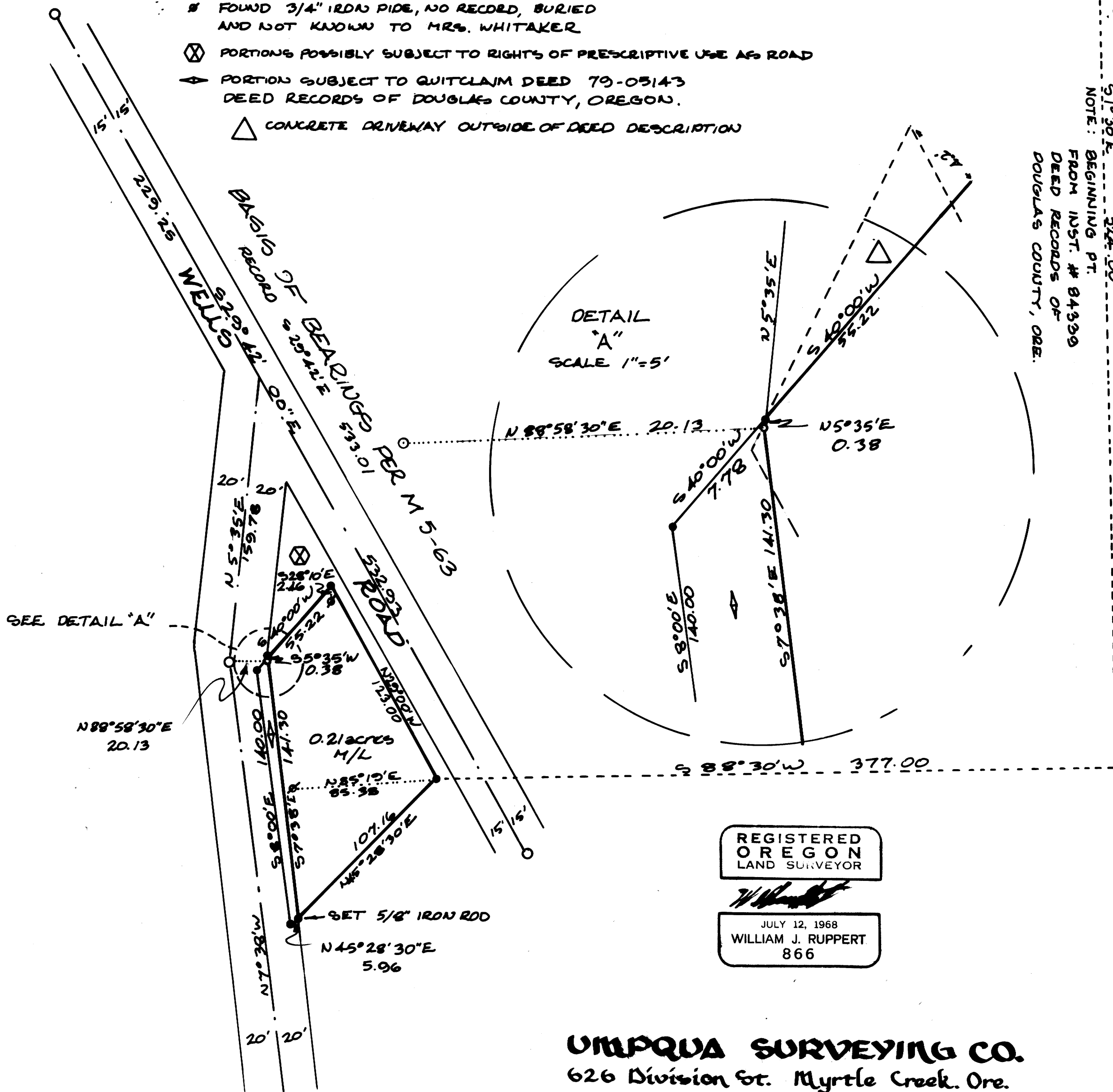

DETAIL
"A"
SCALE 1" = 5'

REGISTERED
OREGON
LAND SURVEYOR

W. J. Ruppert
JULY 12, 1968
WILLIAM J. RUPPERT
866

UMPQUA SURVEYING CO.
626 Division St. Myrtle Creek, Ore.
863-5201