

SURVEY FOR DESCRIPTION OF PARCEL  
SEC. 28, T. 32 S., R. 5 W., W.M.

FILED *W*  
FIN *W*

APR 11 1979

COUNTY SURVEYOR  
DOUGLAS COUNTY, ORE.  
*W*

FOR  
GERALD S. GREGORY

IN  
April, 1979

SCALE:  
1" = 100'

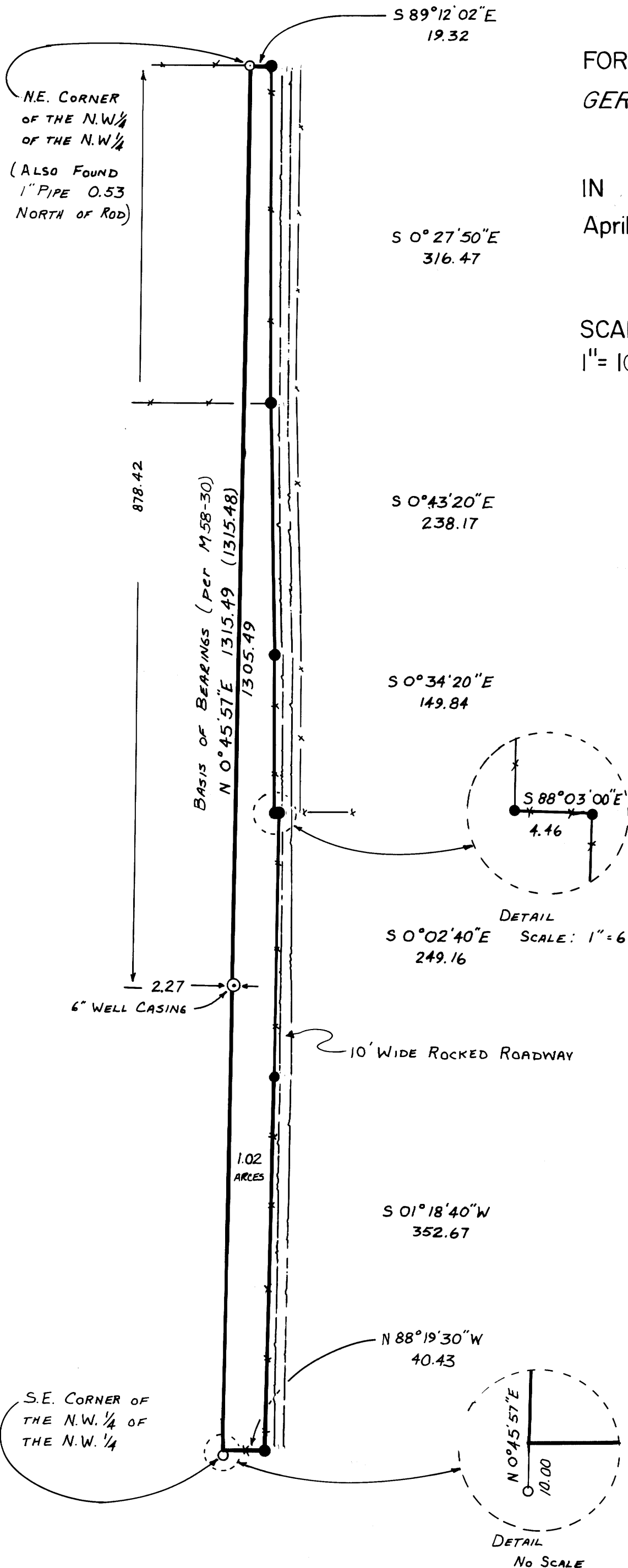

LEGEND

- Found 5/8" Rod with 1" plastic cap marked "HULL RS 90" per M-58-30
- ( ) record per M58-30
- set 1/2" rod in fence
- \*-\* fence line

REGISTERED  
OREGON  
LAND SURVEYOR

JULY 12 1978  
WILLIAM J. RUFFERT  
S.E.C.

UMPQUA SURVEYING  
COMPANY

MYRTLE CREEK, OREGON