

MINOR LAND PARTITION

IN SEC. 1, T29S, R6W, W.M., DOUGLAS CO. OREGON
 AUGUST 1978 SCALE: 1" = 100'

COUNTY SURVEYORS FILE DATA
 DO NOT REMOVE FROM OFFICE

APPROVALS:

Keith L. Cubic
 PLANNING COMMISSION
Francis L. Ingram
 COUNTY SURVEYOR

3/12/79
 DATE
3-13-79
 DATE

THIS MAP SUPERSEDES - MLP BK. 4, PG. 28A
 RECORD MAP M74-27A & B PG. 28B

FILED
 RECEIVED

MAR 13 1979

COUNTY SURVEYOR
 DOUGLAS COUNTY, ORE.

STATE OF OREGON) SS.
 COUNTY OF DOUGLAS)
 I, DORIS L. WADSWORTH, COUNTY CLERK
 AND RECORDER OF CONVEYANCES, IN AND FOR
 SAID COUNTY, DO HEREBY CERTIFY THAT THE
 WITHIN INSTRUMENT WAS RECORDED THIS DAY:

BY: Mary L. Deed
 DEPUTY
 NO. _____ FEE _____

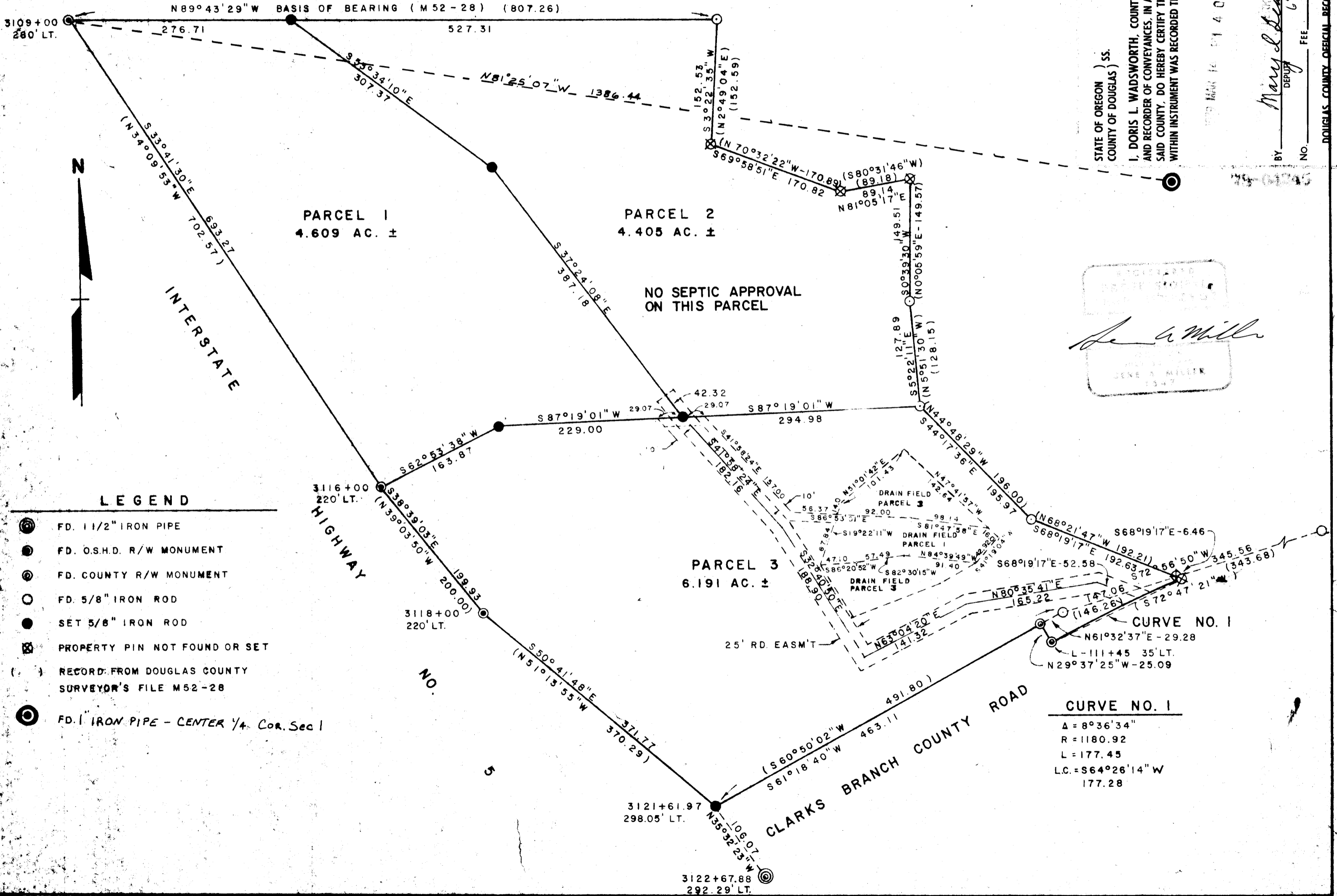

John A. Miller
 JOHN A. MILLER
 1937

DOUGLAS COUNTY OFFICIAL RECORDS

M 76-28