

RECEIVED
APR 3 1979
COUNTY SURVEYOR
DOUGLAS COUNTY, ORE.
TB

MAP FILE M 76-26

SURVEY FOR VERNE & NORMA THOMAS

IN THE N½, SW¼, SEC. 4, T22S, R5W, W. M.

DOUGLAS COUNTY OREGON

BEARINGS BASED ON LINE
BETWEEN ¼ COR. AND THE
FURTHEST CORNER EAST
OF THIS SURVEY



SCALE 1" = 100'

MARCH 14, 1979

● CORNERS SET

○ CORNERS FOUND

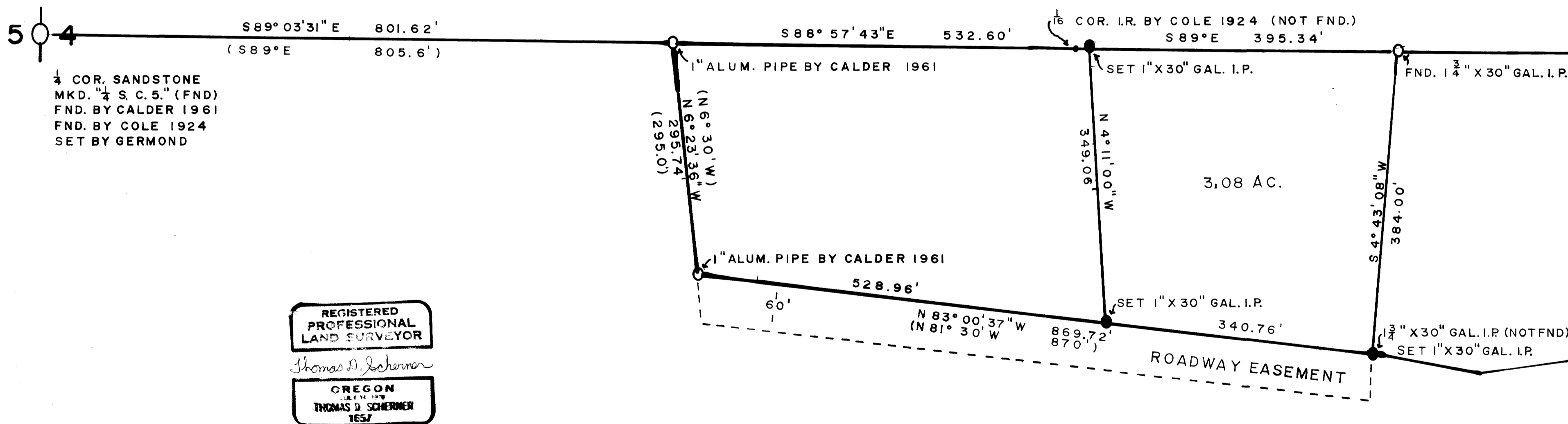

REGISTERED
PROFESSIONAL
LAND SURVEYOR

Thomas D. Schermer

OREGON
JULY 12 1979
THOMAS D. SCHERMER
1657

MAP FILE M 76-26