

SURVEY FOR PROPERTY LINE AGREEMENTS

In Sec. 18, T. 29 S., R. 8 W., W. M.
for Victor A. Greenopan

T. 29 S., R. 8 W., W. M.

FILED &
RECEIVED 2/8

MAR 14 1979

COUNTY SURVEYOR
DOUGLAS COUNTY, OREGON

1/4 97
S18
FD. 60" DIA. DOUBLE
D. FIR. GOOD SCARS
S 58° 30' E 47.5' [72 LKS.]
PER BLM. RETRACEMENT 1973
SEE FB LINE NOTES P. 15771
IN RECORDS OF DOUG. CO. SURVEYOR'S OFFICE

LEGEND

- SET 3/4" IRON PIPE 20" FROM $\frac{1}{2}$ OF PAVEMENT (NOT @ R/W)
- FOUND 1" IRON PIPE NO RECORD
- ⊗ FOUND 1" IRON PIPE PER M61-21
- () RECORD PER M61-21
- SURVEY LINE (CONSTRUCTION AS PROPERTY LINE REQUIRES AGREEMENT BY ADJOINERS)
- x- EXISTING FENCE
- CREEK

REGISTERED
OREGON
LAND SURVEYOR

JULY 12, 1968
WILLIAM J. RUPPERT
866

COUNTY SURVEYORS FILE DATA
DO NOT REMOVE FROM OFFICE

MAP FILE M 76-2

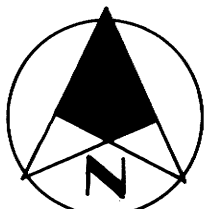
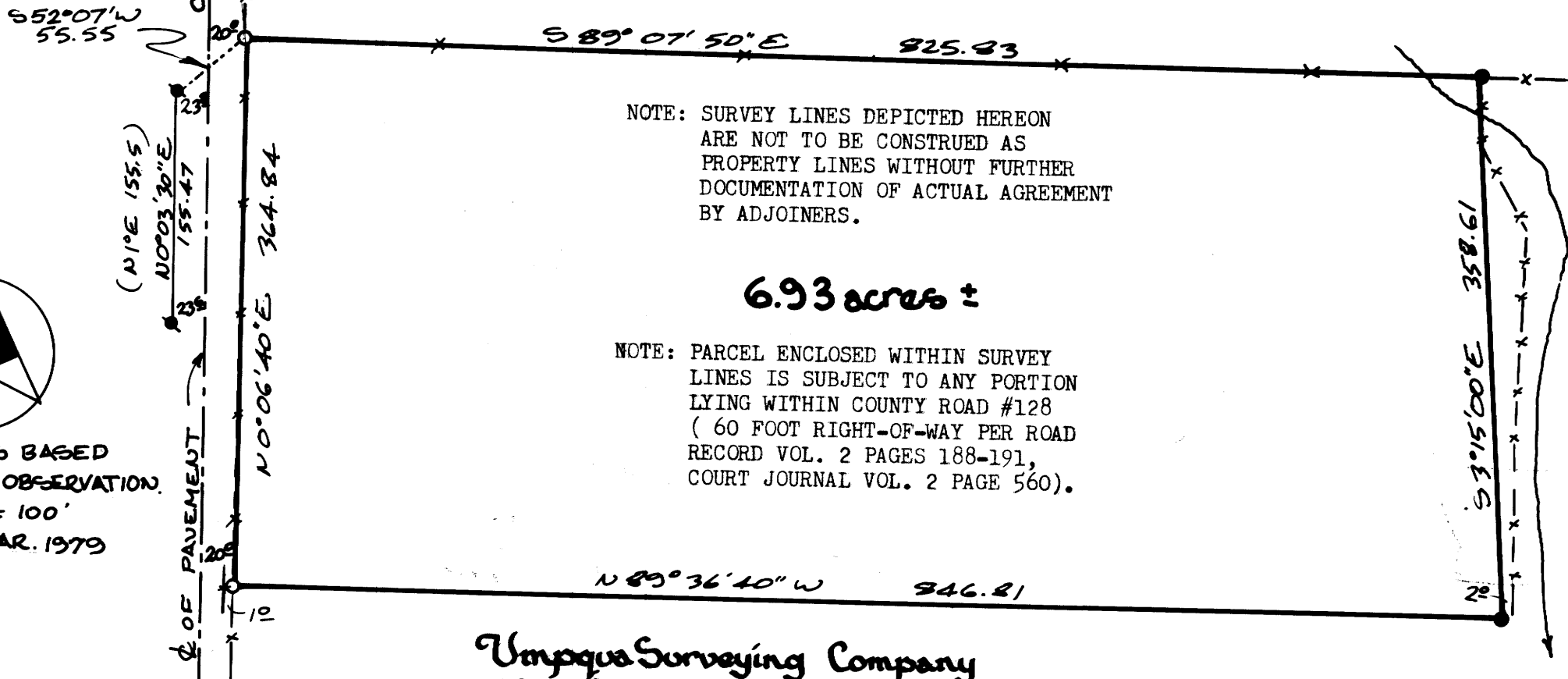

BEARINGS BASED
ON SOLAR OBSERVATION.
SCALE 1" = 100'
DATE MAR. 1979

Uniqua Surveying Company
626 NE DIVISION, MYRTLE CREEK
863-5201

MAP FILE M 76-2