

LOT SURVEY IN JOSEPH HOLMAN D.L.C. No. 37 SECTION 19, T25S, R5W, W.M., DOUGLAS COUNTY, ORE.

FOR: CHARLES PATTON
BY: ROBERT L. DOLAN
DATE: MARCH 1979

COUNTY SURVEYORS FILE DATA
DO NOT REMOVE FROM OFFICE

FILED
RECEIVED

MAR 19 1979

COUNTY SURVEYOR
DOUGLAS COUNTY, ORE.
TB

LEGEND
● Set 5/8" Iron Rod
○ Fd. 5/8" Iron Rod

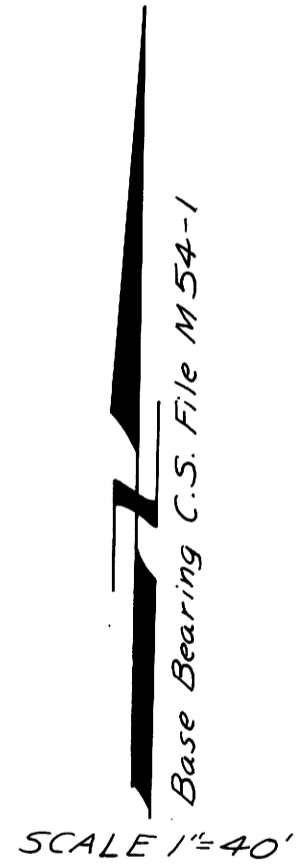
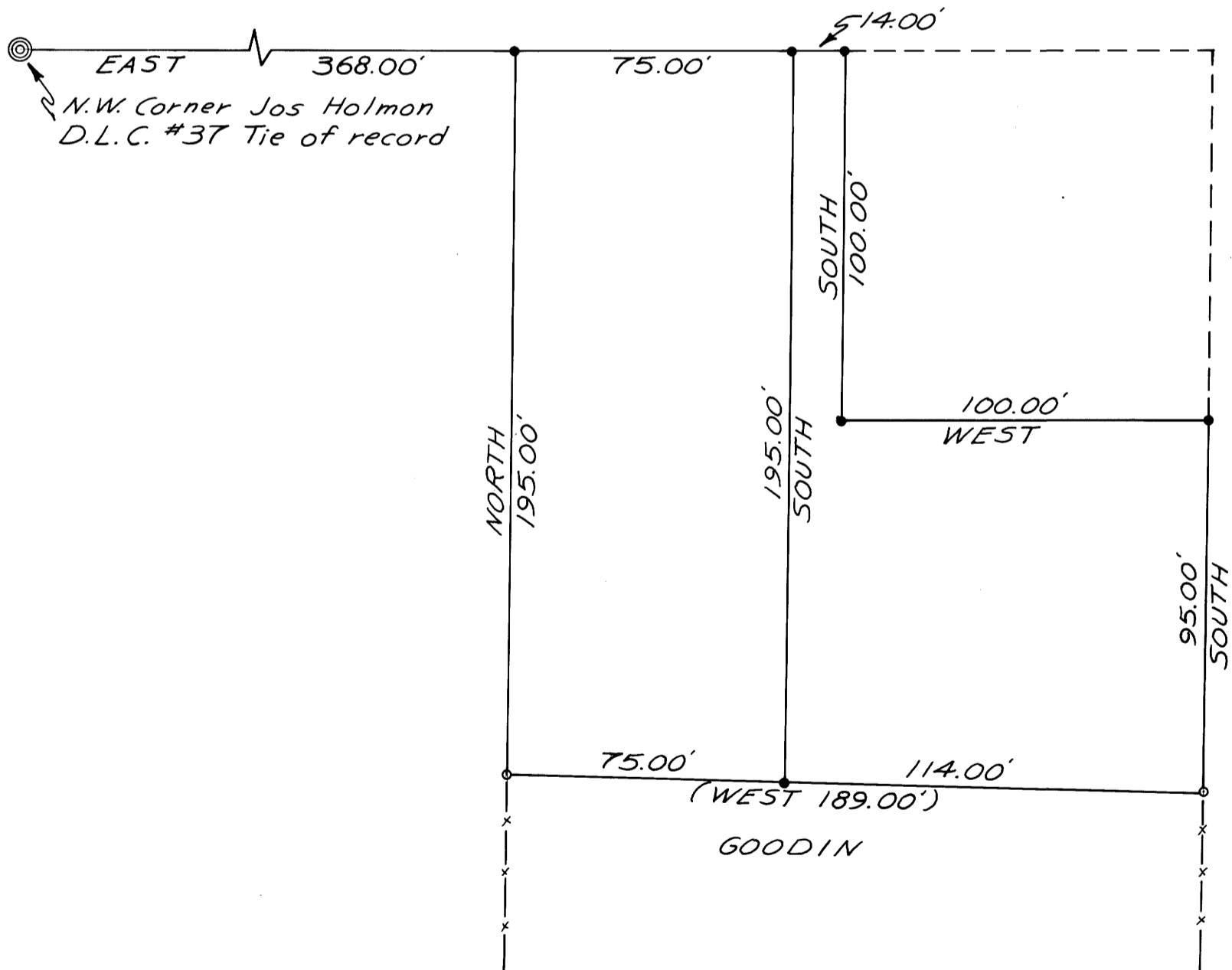

REGISTERED
PROFESSIONAL
LAND SURVEYOR

Robert L. Dolan

OREGON
JULY 30, 1976
ROBERT L. DOLAN
1076