

# PROPERTY SURVEY

FOR

JACK BREITIGAM, TWIN CITY BUILDERS & ROY AMANN

PART OF BLOCK 1, BLOCKS 2 & 3, PART OF BLOCKS 4 & 5 AND THE  
 SOUTHERLY PART OF BLOCKS 24 & 25 OF CLOVERDALE ADDITION TO ROSEBURG  
 LOCATED IN S.G. BRADEN D.L.C. #37, T27S, R5W, W.M., DOUGLAS COUNTY, OREGON  
 MARCH, 1979

REGISTERED  
 PROFESSIONAL  
 LAND SURVEYOR  
*Russell T. Pinard*  
 OREGON  
 JULY 16, 1971  
 RUSSELL T. PINARD  
 958

SURVEYOR: RUSSELL T. PINARD  
 6550 NW SUMAC  
 CORVALLIS, OREGON 97330  
 745-7246

ENGINEER: ALPHA & OMEGA ENGINEERS, INC.  
 1622 NE VINE ST. "HERONTIER VILLAGE"  
 ROSEBURG, OREGON 97470  
 672-7151

**LEGEND**

- FOUND 3/4" REBAR, UNLESS OTHERWISE NOTED
- FOUND 5/8" REBAR
- SET 5/8" REBAR
- ( ) RECORDED DATA

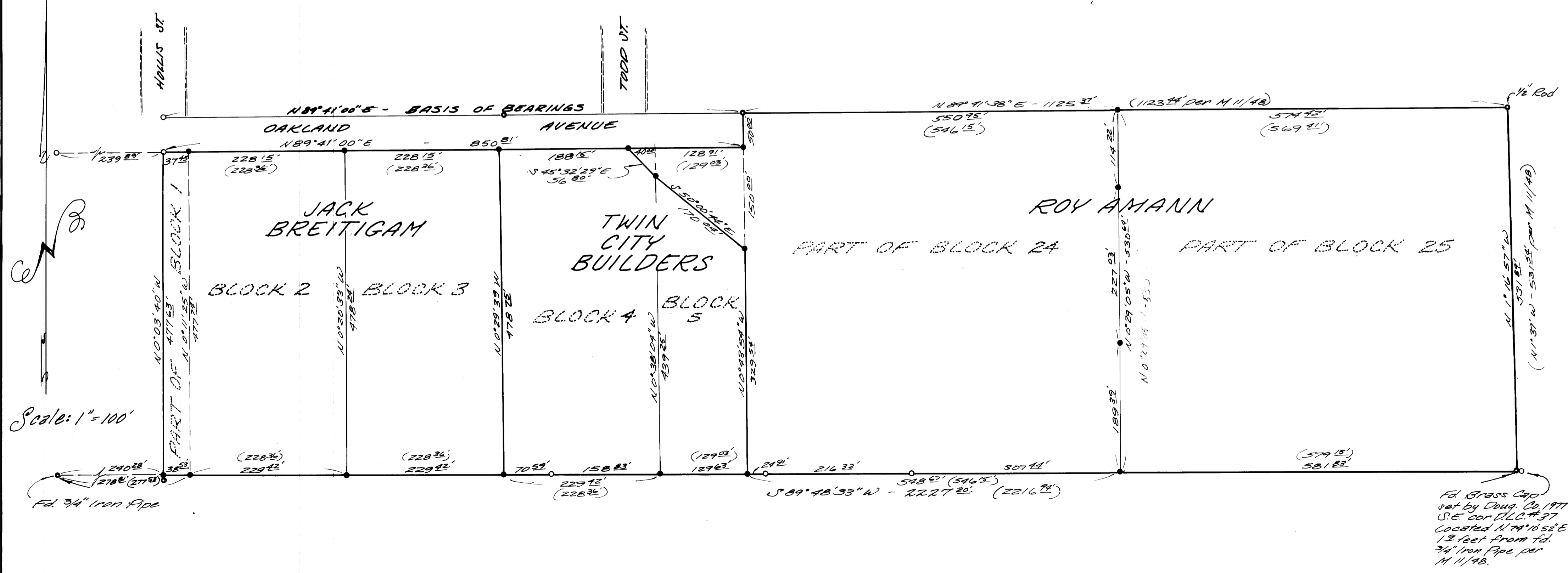

101-221W

101-221W