

COUNTY SURVEYORS FILE DATA
DO NOT REMOVE FROM OFFICE

SURVEY FOR LARRY OWENS

LOTS 12 & 13, BLOCK 3, AMENDED PLAT OF THE TOWNSITE
OF SUTHERLIN, SECTION 17, T 25 S, R 5 W, W.M.

BY HAROLD L. BALL - SURVEYOR

MARCH, 1979

FILED ✓
RECEIVED dh

MAR 12 1979

COUNTY SURVEYOR
LOGAN COUNTY, ORE.
HB

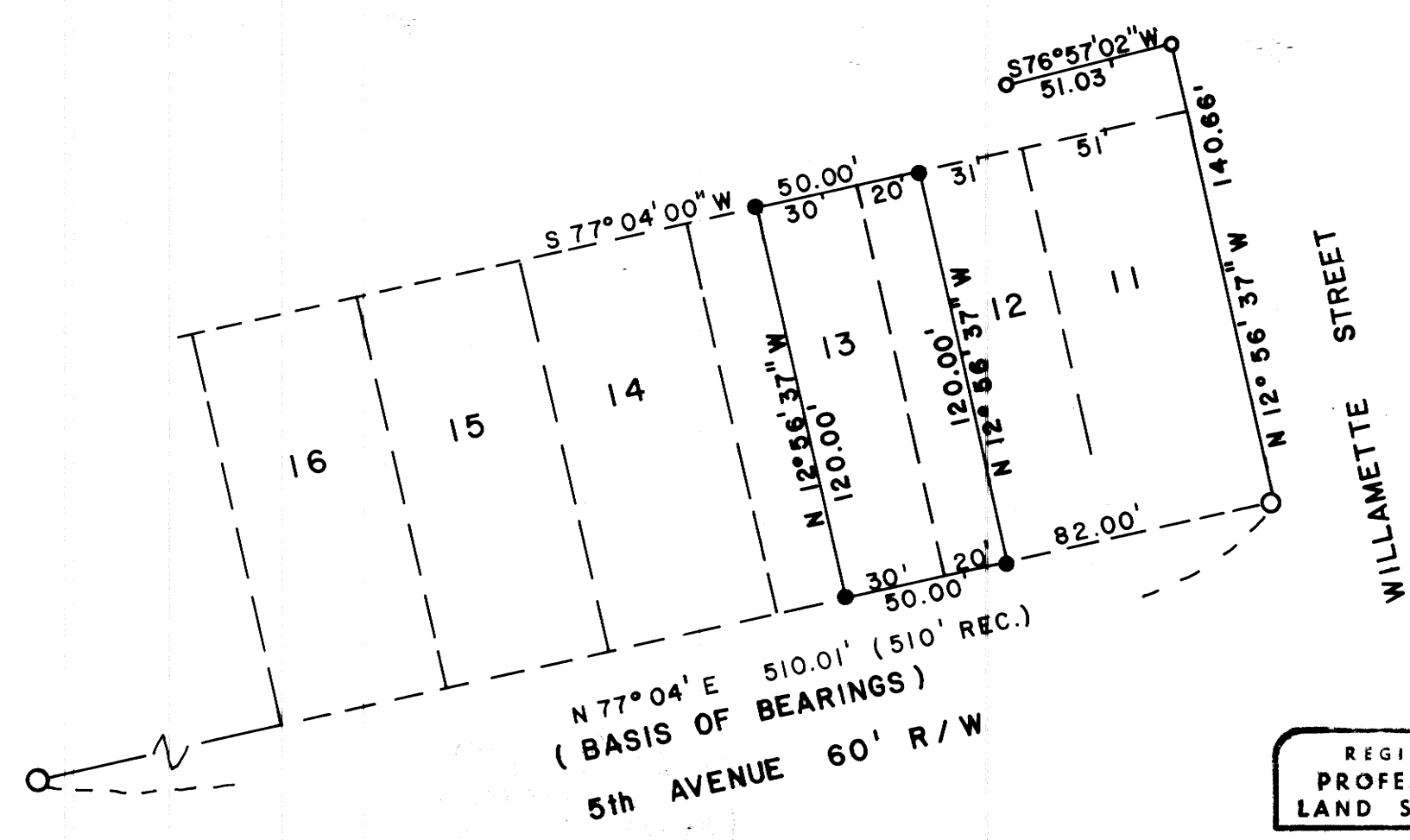

1" = 50'
LEGEND

- FD. 1" IRON PIPE
- FD. 3/4" IRON ROD
- FD. 5/8" IRON ROD
- SET 5/8" IRON ROD

REGISTERED
PROFESSIONAL
LAND SURVEYOR

Harold L. Ball

OREGON
SEPT. 23, 1977
HAROLD L. BALL
1123

MAP FILE M 76 - 1

MAP FILE M 76 - 1