

MAP FILE M 75-78

COUNTY SURVEYORS FILE DATA

DO NOT REMOVE FROM OFFICE

SURVEY TO ESTABLISH CORNERS ON 100' STRIP OF LAND LYING ON N. LINE OF N.E. 1/4 OF S.W. 1/4 OF SEC. 16, T. 26 S., R. 6 W., W.M., DOUGLAS CO., ORE., FOR RAY A. ARP, RT 2, BOX 947 N. GARDEN VALLEY RD., ROSEBURG, ORE., 673-3940 BY HERBERT L. NORTHCRAFT

FILED TO RECEIVED

MAR 7 1979

COUNTY SURVEYOR DOUGLAS COUNTY, ORE.

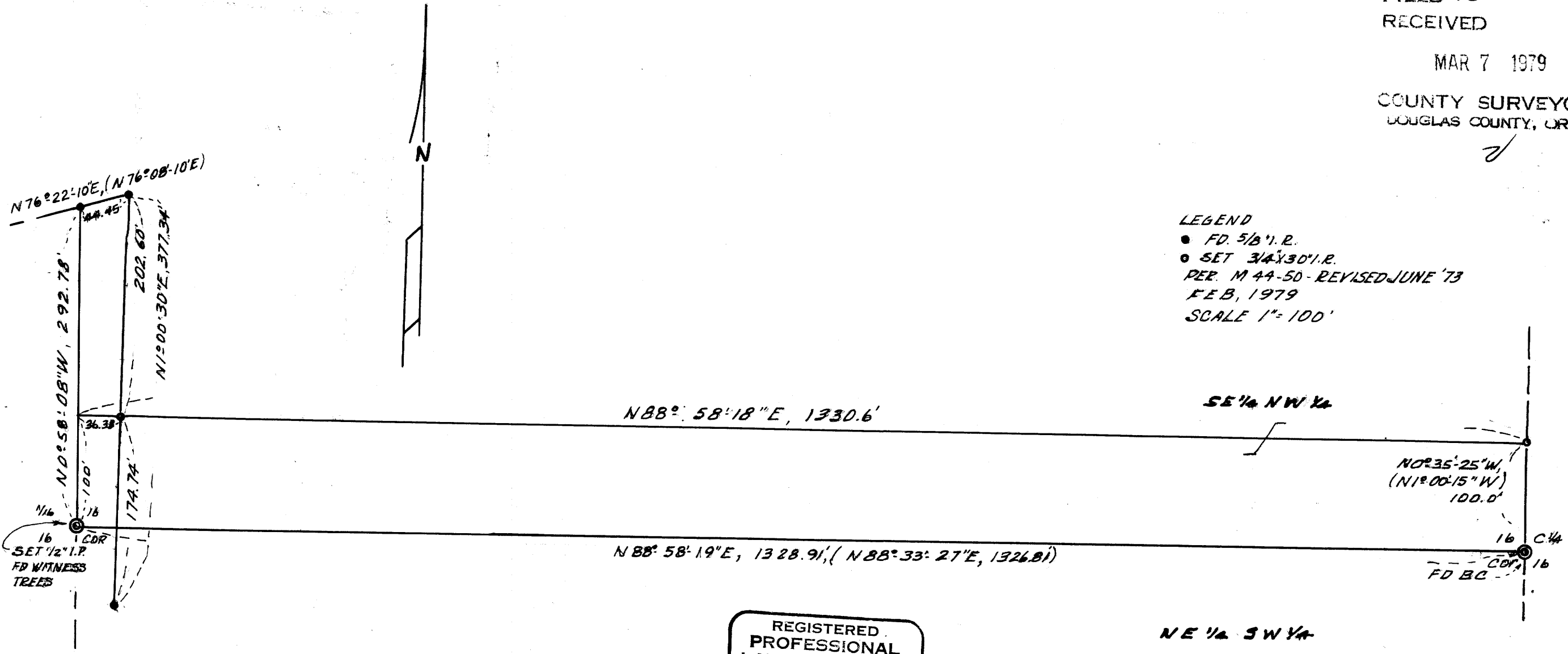

LEGEND  
 ● FD 5/8\" I.P.  
 ○ SET 3/4\" X 30\" I.P.  
 PER. M 44-50 - REVISED JUNE '73  
 FEB, 1979  
 SCALE 1\" = 100'

REGISTERED  
 PROFESSIONAL  
 LAND SURVEYOR

*Herbert L. Northcraft*

OREGON  
 JULY 8, 1966  
 HERBERT L. NORTHCRAFT  
 750