

# SURVEY IN LOT 3, BLOCK 2

## PLEASANT VIEW SUBDIVISION

SECTION 23, T 27S, R 6W, W.M. DOUGLAS COUNTY, OREGON

SURVEYED FOR WILEY McCRAW BY ROBERT L. DOLAN

FEBRUARY 1979

SCALE: 1" = 40'

FILED *✓*  
RECEIVED JHH

MAR 6 1979

COUNTY SURVEYOR  
DOUGLAS COUNTY, ORE.

*TB*

COUNTY SURVEYORS FILE DATA  
DO NOT REMOVE FROM OFFICE

LEGEND

- Denotes Set 5/8" Iron Rod

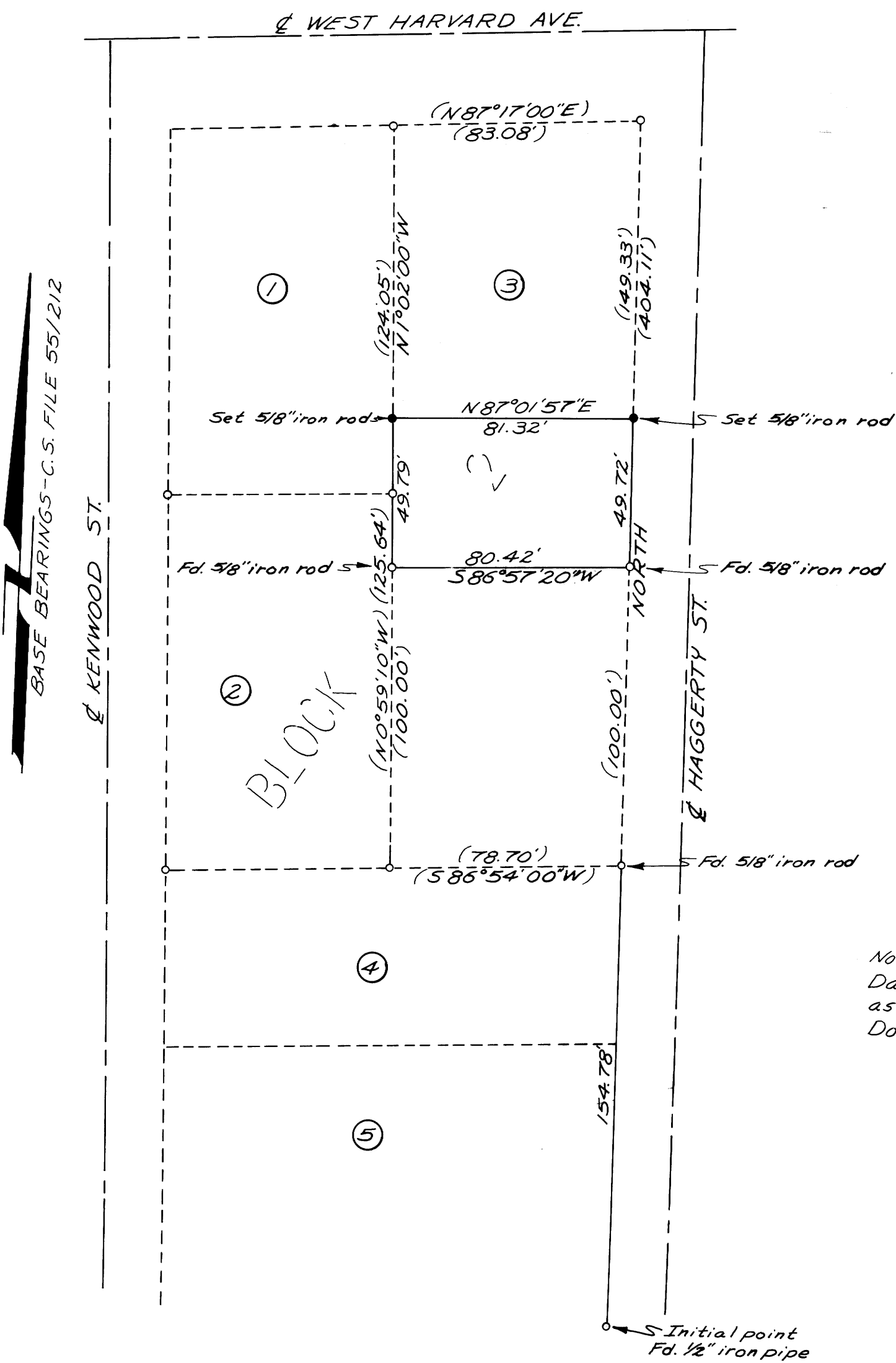

Note:  
Dashed lines not surveyed. Plotted  
as Recorded in C.S. file 55/212  
Douglas County Deed Records.

REGISTERED  
PROFESSIONAL  
LAND SURVEYOR

*Robert L. Dolan*

OREGON  
JULY 30, 1976  
ROBERT L. DOLAN  
1076