

COUNTY SURVEYORS FILE DATA
DO NOT REMOVE FROM OFFICE

SURVEY FOR EASEMENTS

SECTIONS 16 & 17, T 25 S, R 7 W, W.M., DOUGLAS COUNTY, OREGON

FOR: GENE DURBIN

BY: HAROLD L. BALL - SURVEYOR

FEBRUARY, 1979 SCALE: 1" = 50'

FILED *dh*
RECEIVED *dh*

FEB 22 1979

HAROLD L. BALL
SURVEYOR
DOUGLAS COUNTY, ORE.
78

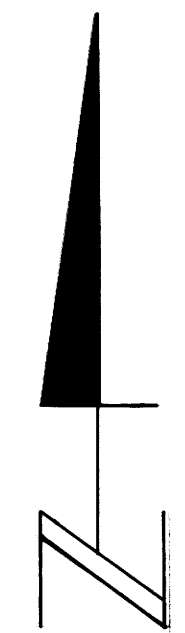
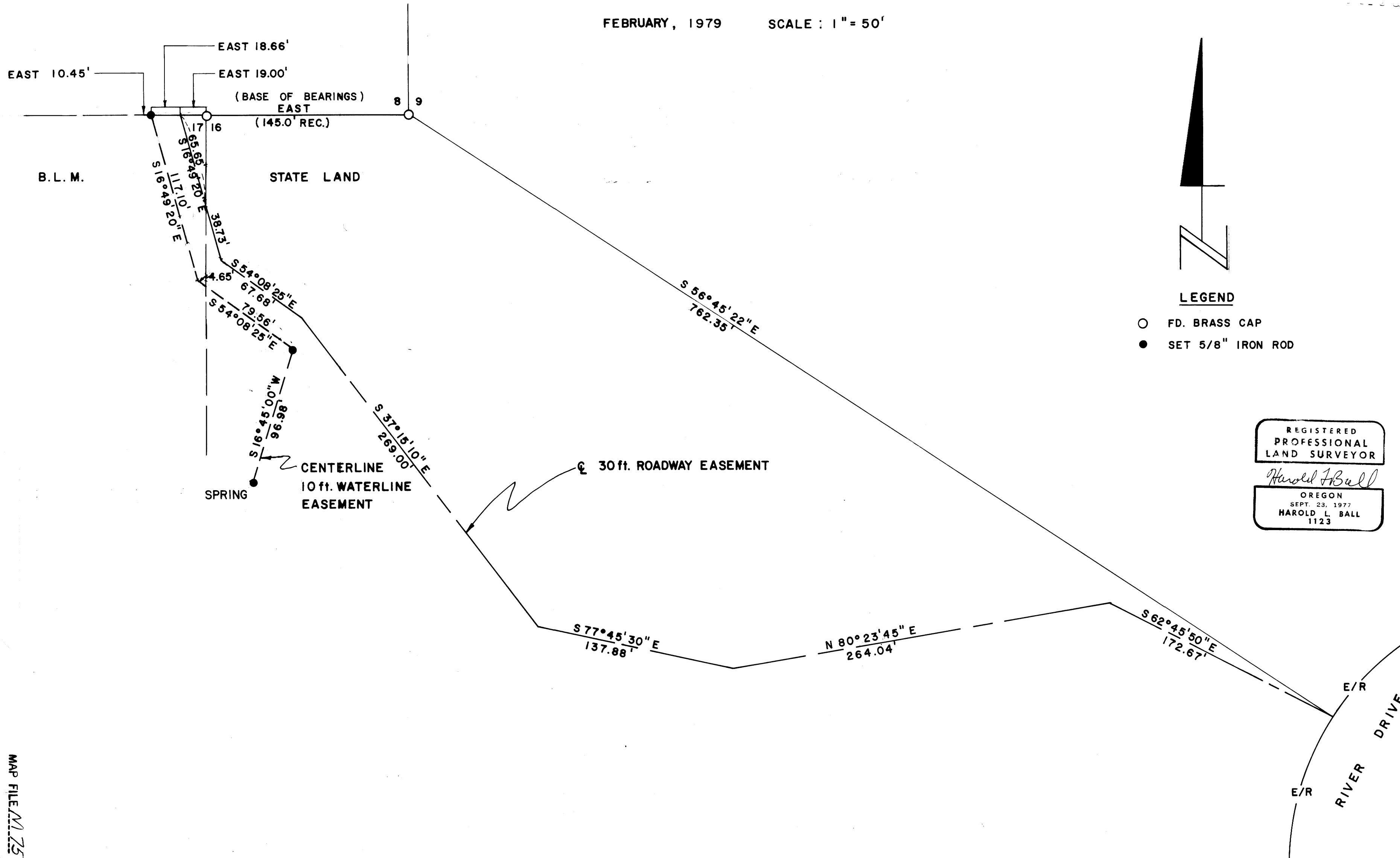

- LEGEND**
- FD. BRASS CAP
 - SET 5/8" IRON ROD

REGISTERED
PROFESSIONAL
LAND SURVEYOR
Harold L. Ball
OREGON
SEPT. 23, 1977
HAROLD L. BALL
1123

MAP FILE M.75-58

MAP FILE M.75-58