

PROPERTY LINE SURVEY OF LOT 41,
SUNSHINE ACRES, IN SEC. 15
T 27 S, R 5 W, W. M.

For: Bob Voss
By: Shaner Engineering, Inc.
P. O. Box 1430
Roseburg, Oregon 97470

February 15, 1979

FILED *v*
RECEIVED *w*
FEB 20 1979
COUNTY SURVEYOR
DEWEE COUNTY, ORE
TB



Scale: 1" = 50'
Basis of Bearings: South line of property

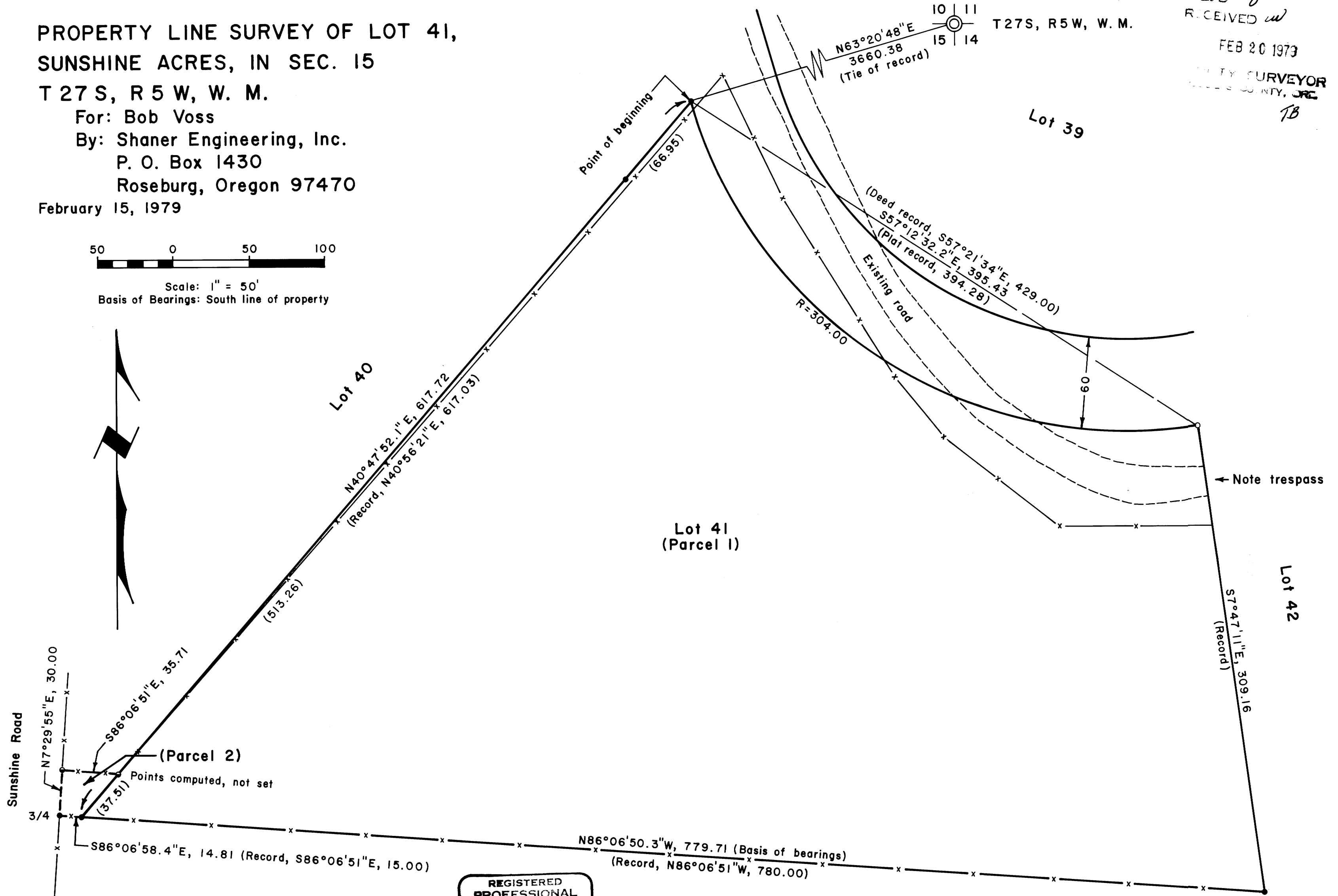

Corner found (5/8" iron rod unless noted) ●
Corner set (5/8" iron rod with aluminum cap) ○

REGISTERED
PROFESSIONAL
LAND SURVEYOR
BA Shaner
OREGON
OCT. 4, 1957
BRUCE A SHANER
430

MAP FILE #75-53

MAP FILE #75-53