

COUNTY SURVEYORS FILE DATA  
DO NOT REMOVE FROM OFFICE

# SURVEY OF DEED DESCRIPTION

In Sec. 24, T. 27 S., R. 6 W., 11. N.

For Laurence Peterson

By B.H.V. ENGINEERING & SURVEYING INC.  
1205 S.E. Court, Roseburg. 673-0165

FILED  
RECEIVED

FEB 20 1979

COUNTY SURVEYOR  
DOUGLAS COUNTY, ORE.  
TB

MAP FILE 125-524

SCALE 1" = 50'  
12/8/78

- LEGEND**
- FOUND 3/8" I.R. PER M 14-14
  - FOUND 5/8" I.R. PER M 33-40
  - SET 5/8" I.R.

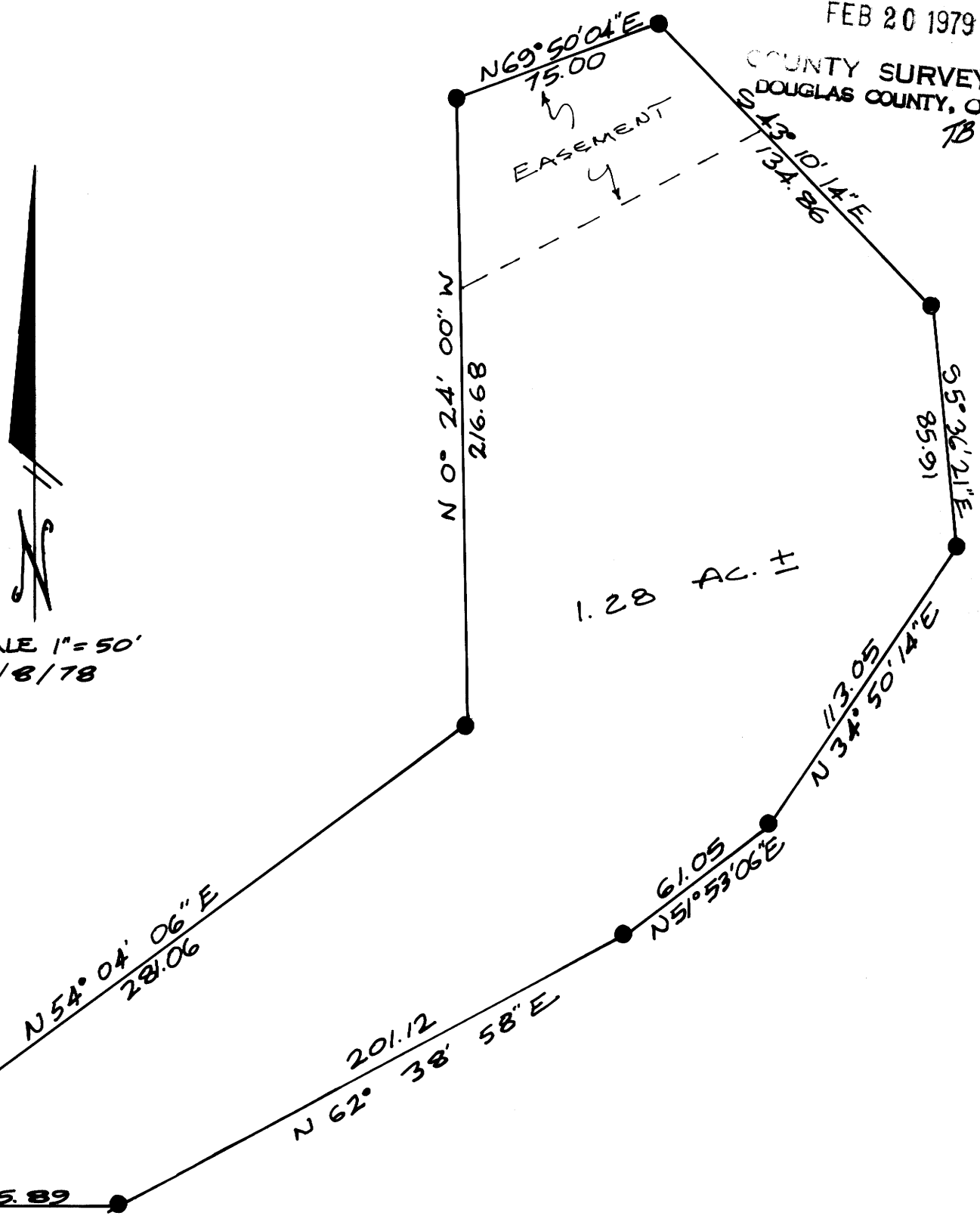
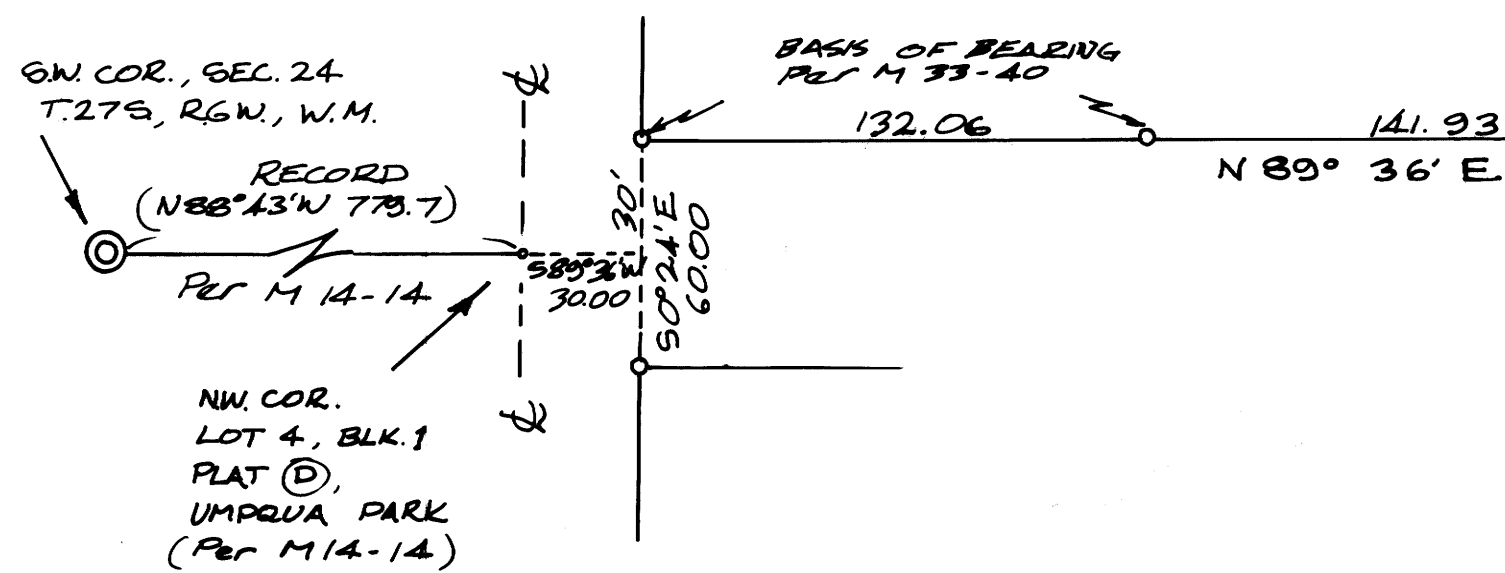

REGISTERED  
PROFESSIONAL  
LAND SURVEYOR

*Romanso E. Ware*

OREGON  
NOV. 16, 1973  
ROMANSO E. WARE  
1005

MAP FILE 125-524