

FILED JWA
RECEIVED
FEB 20 1979
COUNTY SURVEYOR
DOUGLAS COUNTY, ORE.
TB

SURVEY TO SET PROPERTY CORNERS IN LOT 5, BLOCK 2, PLAT 'O', S.L.&W. CO

in Sections 19 & 20, T25S, R5W, WM
City of Sutherlin, Douglas County, Oregon

Surveyed for Central Baptist Church
Surveyed by Maurice E. Farr

February 1979

Scale: 1" = 100'

LEGEND

- Found 5/8" Iron rod unless otherwise indicated
- Set 3/4" Iron pipe

STATE OF OREGON)
COUNTY OF DOUGLAS) ss.

I, DORIS L. WADSWORTH, COUNTY CLERK AND RECORDER OF CONVEYANCES, IN AND FOR SAID COUNTY, DO HEREBY CERTIFY THAT THE WITHIN INSTRUMENT WAS RECORDED THIS DAY:

1979 FEB 20 PM 2 41

BY Mary Seal
DEPUTY
No. _____ FEE 3.00
DOUGLAS COUNTY OFFICIAL RECORDS

79-02917

MAURICE E. FARR
COUNTY SURVEYOR

MAURICE E. FARR
1181

2-79

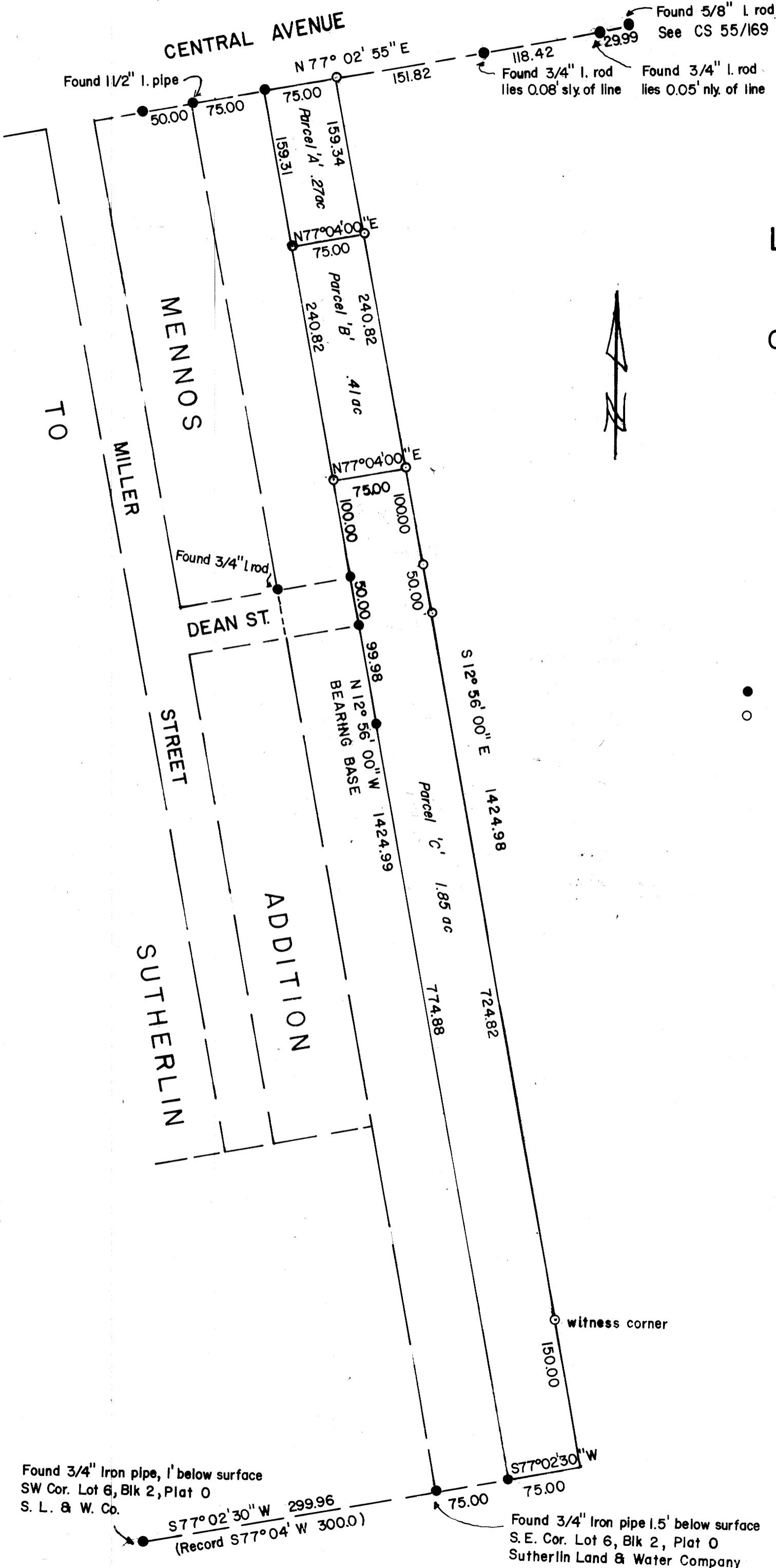

Found 3/4" Iron pipe, 1' below surface
SW Cor. Lot 6, Blk 2, Plat O
S. L. & W. Co.
S 77° 02' 30" W 299.96
(Record S 77° 04' W 300.0)

Found 3/4" Iron pipe 1.5' below surface
S. E. Cor. Lot 6, Blk 2, Plat O
Sutherlin Land & Water Company

SK 4-89 79