

**COUNTY SURVEYORS FILE DATA
DO NOT REMOVE FROM OFFICE**

FILED
RECEIVED *JR*

FEB 9 1979

COUNTY SURVEYOR
WAGLAS COUNTY, ORE.
TB

SURVEY IN BLOCK 10, JONES ADD. TO ROSEBURG
Section 18, Twp. 27 South, Range 5 West, W.M.
Surveyed for Bob Davis by Bruce Rogers
February, 1979 Scale 1" = 50'
o Set 5/8" Iron Rod unless otherwise noted
• Found 5/8" Iron Rod unless otherwise noted
Base of bearings per plat.

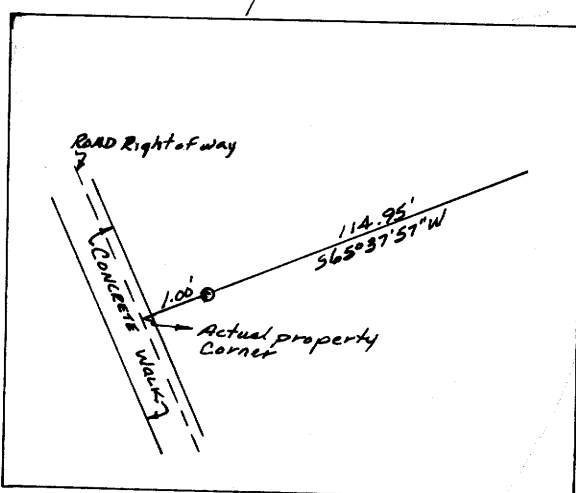
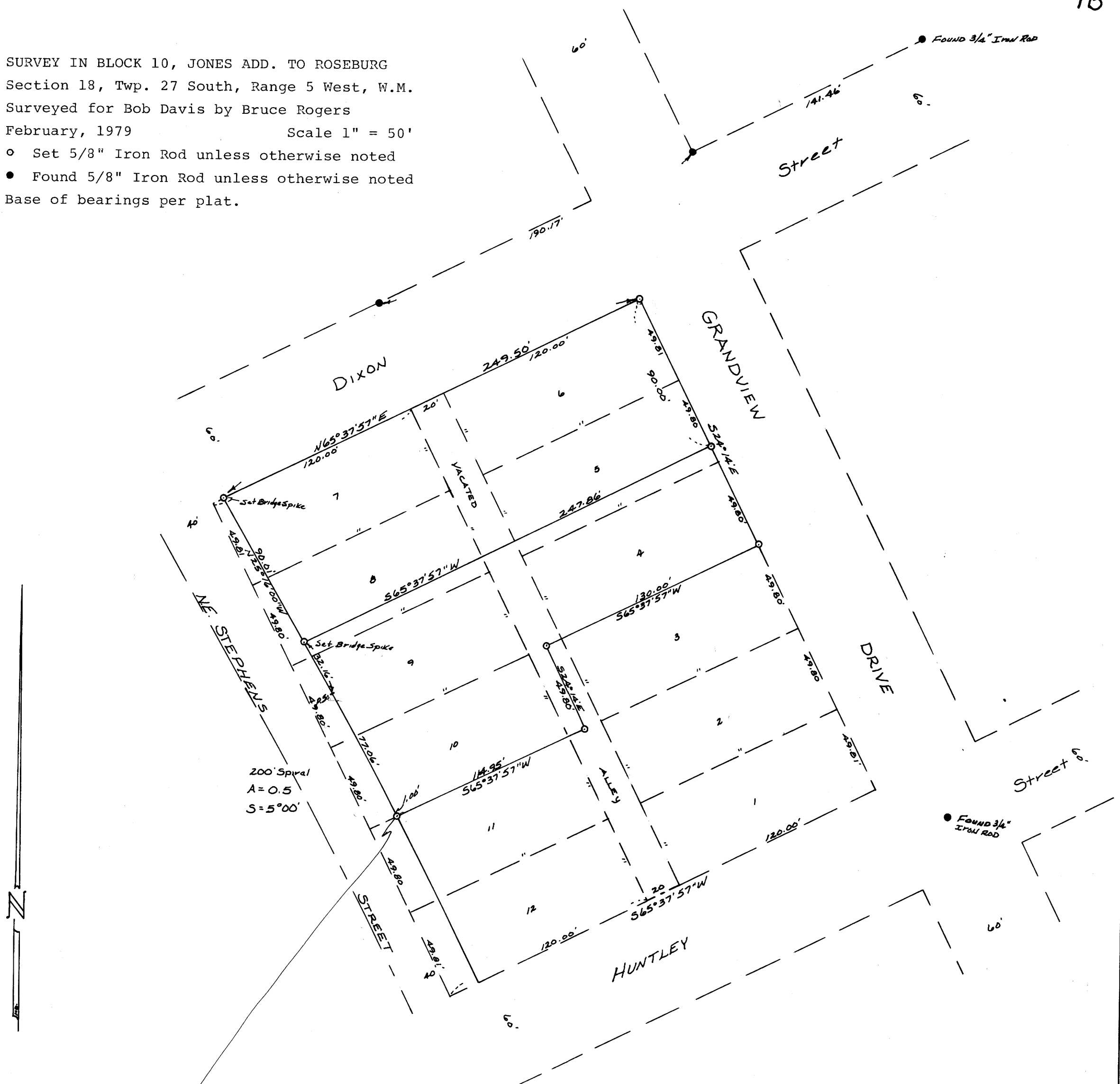

REGISTERED
OREGON
LAND SURVEYOR

Bruce R. Rogers

JULY 20, 1968
BRUCE R. ROGERS
660