

SURVEY FOR DEED DESCRIPTION

Lots 1 & 2, Block 7, Amended Plat of the Townsite of Sutherlin, Section 17, T. 25 S., R. 5 W., W.M.

for Peter Strassenburgh

FILED
RECEIVED *VR*

FEB 7 1979

COUNTY SURVEYOR
DOUGLAS COUNTY, OREGON

● — Designates Set 5/8" I. Rod
○ — Designates Fd. 3/4" I. Pipe per M 57-30

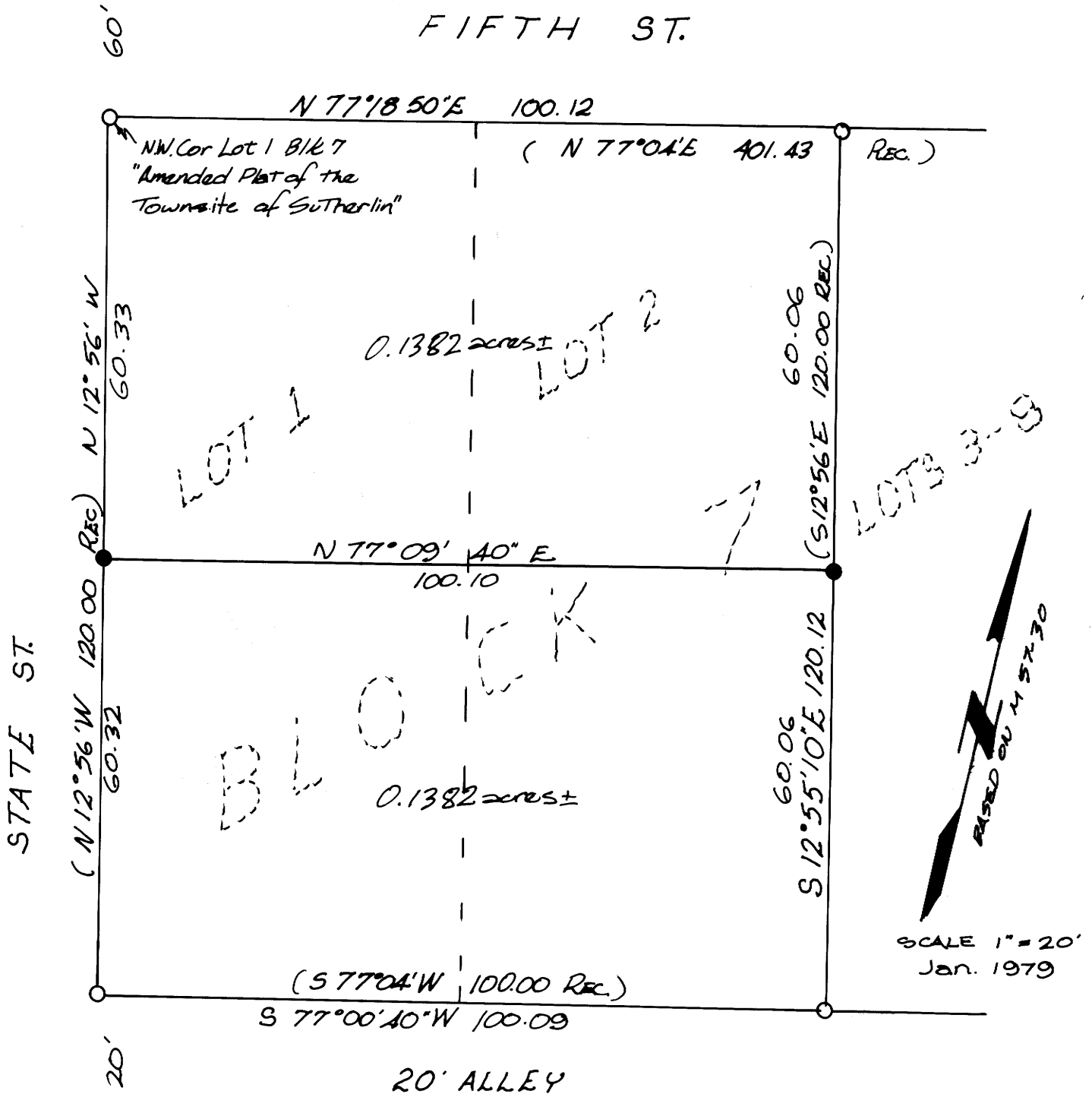

REGISTERED
PROFESSIONAL
LAND SURVEYOR

Romano E. Ware

OREGON
NOV. 16, 1973
ROMANSO E. WARE
1005

**B.H.W. ENGINEERING
& SURVEYING INC.**
1205 SE. COURT, ROSEBURG
673-0165

ref. No 79-106

COUNTY SURVEYORS FILE DATA
DO NOT REMOVE FROM OFFICE