

M 75-30

COUNTY SURVEYORS FILE DATA
DO NOT REMOVE FROM OFFICE

PROPERTY SURVEY FOR A PORTION OF LOT 70

EDEN ORCHARDS SUBDIVISION IN THE N.W. 1/4, S.E. 1/4,
SECTION 4, T27S, R7W, W.M. DOUGLAS COUNTY, OREGON.

FOR : WELDON A. MORGAN

DATE : JAN. 1979

FILED
RECEIVED TB

FEB 1 1979

COUNTY SURVEYOR
DOUGLAS COUNTY, OR
TP

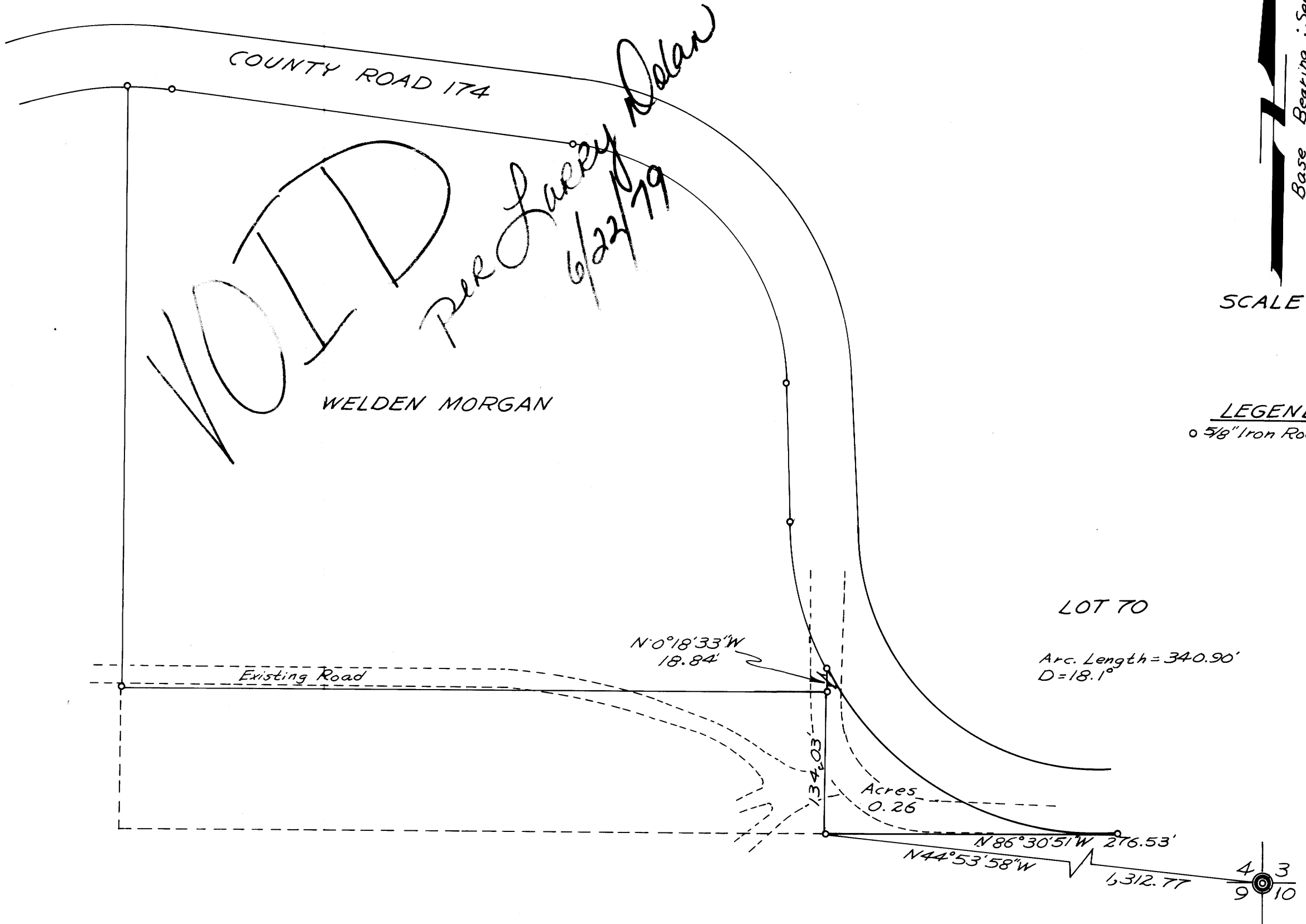

REGISTERED
PROFESSIONAL
LAND SURVEYOR

Robert J. Dolan

OREGON
JULY 30, 1976
ROBERT J. DOLAN
1076

M 75-30