

COUNTY SURVEYORS FILE DATA  
DO NOT REMOVE FROM OFFICE

FILED *JR*  
RECEIVED *JR*

JAN 25 1979

COUNTY SURVEYOR  
DOUGLAS COUNTY, ORE.

*18*

SURVEY IN PLAT F, SUTHERLIN LAND & WATER COMPANY  
Section 14, Township 25 South, Range 5 West, W.M.  
Surveyed for Richard Shorey by Bruce Rogers  
January, 1979 Scale 1" = 200'

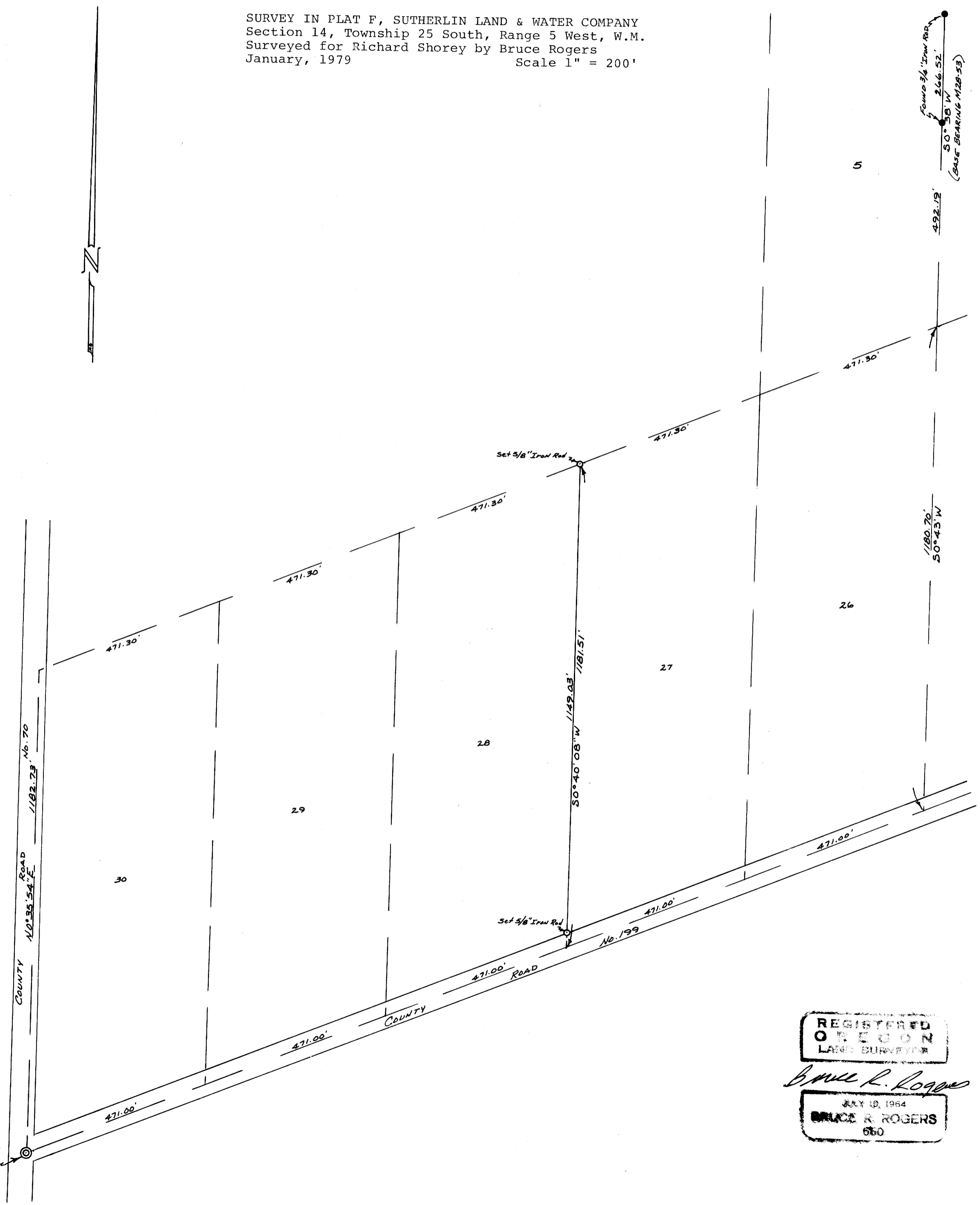

REGISTERED  
OREGON  
LAND SURVEYOR

*Bruce R. Rogers*

JULY 18, 1964  
BRUCE R. ROGERS  
650

INITIAL POINT  
PLAT F-FOUND  
2" IRON PIPE