

FILED
RECEIVED

JAN 23 1979

COUNTY SURVEYOR
DOUGLAS COUNTY, ORE.
TB

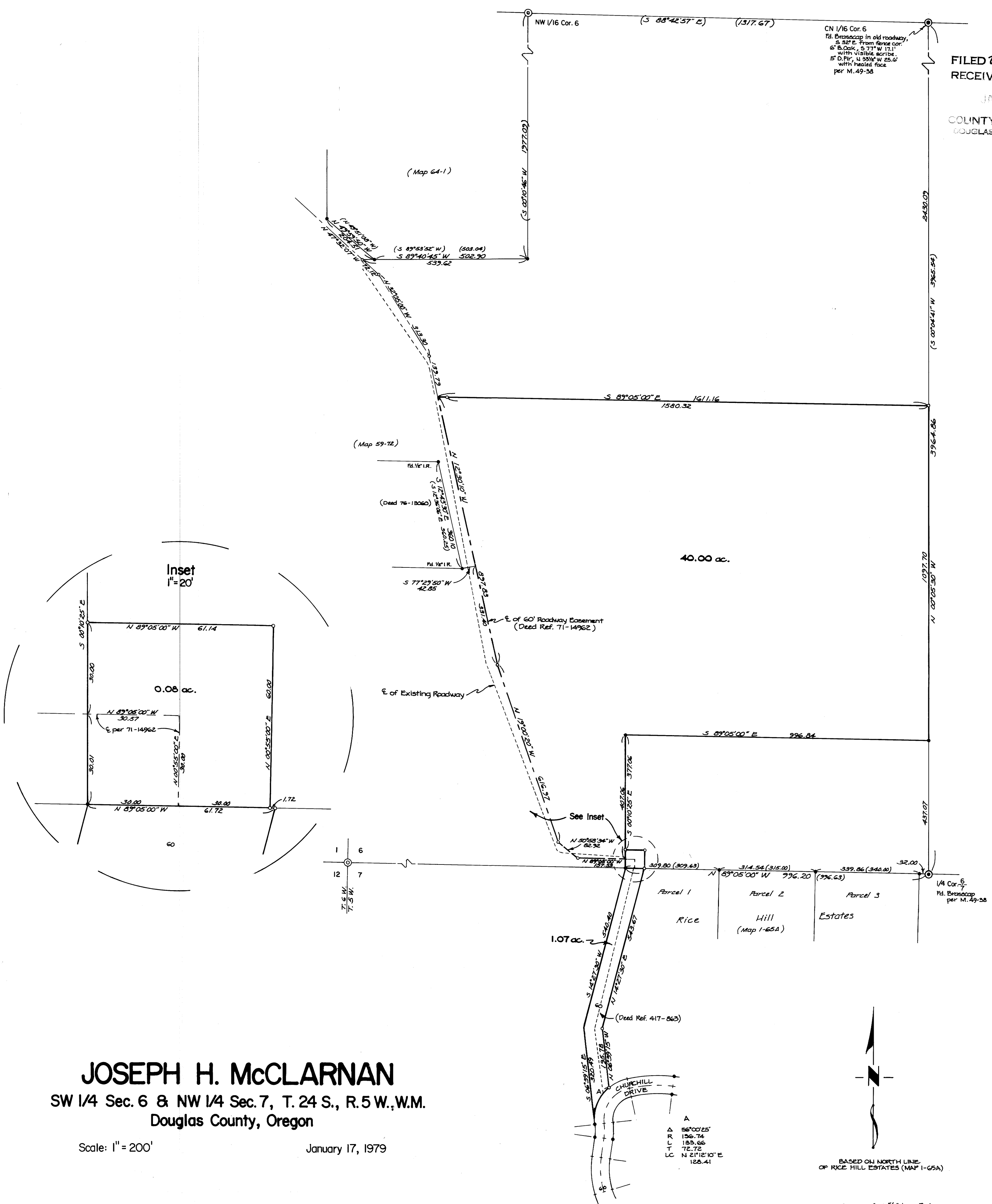

JOSEPH H. McCLARNAN
 SW 1/4 Sec. 6 & NW 1/4 Sec. 7, T. 24 S., R. 5 W., W.M.
 Douglas County, Oregon

REGISTERED
 PROFESSIONAL
 LAND SURVEYOR

David K. Bateman

OREGON
 JULY 30 1976
 DAVID K. BATEMAN
 1068

TIMBERLAND SERVICES, INC.
 1010 Airport Road P.O. Box 668
 Albany Ore. 97321
 Ph. (503) 926-9404
 SURVEYING - ENGINEERING
 LAND USE PLANNING
 FORESTRY CONSULTING

COUNTY SURVEYORS FILE DATA
 DO NOT REMOVE FROM OFFICE