

COUNTY SURVEYORS FILE DATA  
DO NOT REMOVE FROM OFFICE

FILED ✓  
RECEIVED ✓

JAN 9 1979

COUNTY SURVEYOR  
DOUGLAS COUNTY, OREGON

SURVEY LOCATED IN  
S.E. 1/4, SEC. 36, T. 22S. R. 13 W. W.M.  
DOUGLAS COUNTY, OR.

SURVEY FOR:

ELMER AND WANDA HONN  
12261 WILDWOOD DR.  
NORTH BEND, OR. 97459

SURVEY BY:

STUNTZNER ENGINEERING & FORESTRY  
P.O. Box 118  
COOS BAY, OR 97420

CORNER NOTE:

AT EAST 1/4 COR. FOUND ORIG. PIPE END BROKEN OFF  
10' PIPE STRAIGHT IN GROUND; SET 3/8" IRON ROD ON WEST  
SIDE; MARKED "X" ON 20" D. FIR N 5° E 38.10 FEET.  
NAILED 1" DIAM. ROUND ALUM. TAG IN TREE BASE COMPASS  
DEC. 20' E.  
FOUND REMAINING 10' X 3/4" PIPE BENT AND LOOSE  
S 74° 36' 10" W 8.53 FEET. RELENT LOGGING MAY HAVE  
CAUSED DESPLACED PIPE.

LEGEND:

- ⊙ FOUND MONUMENTS (AS NOTED)
  - SET MONUMENTS (3/8" IRON RODS)
- BASIS OF BEARING: SOLAR OBSERVATION  
BASIS OF SURVEY: SURVEY MAP BY W.C. J.  
BRAYTON DATED FEB. 1955

REGISTERED  
PROFESSIONAL  
LAND SURVEYOR

*Ronald E. Stuntzner*

OREGON  
SEPTEMBER 23, 1977  
RONALD E. STUNTZNER  
1342

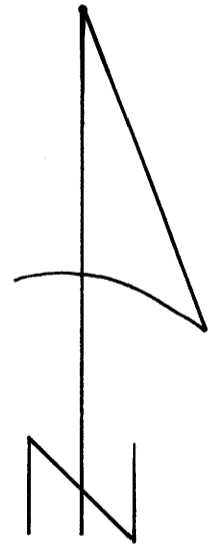

SCALE 1" = 50'  
DATE JAN. 4, 1979

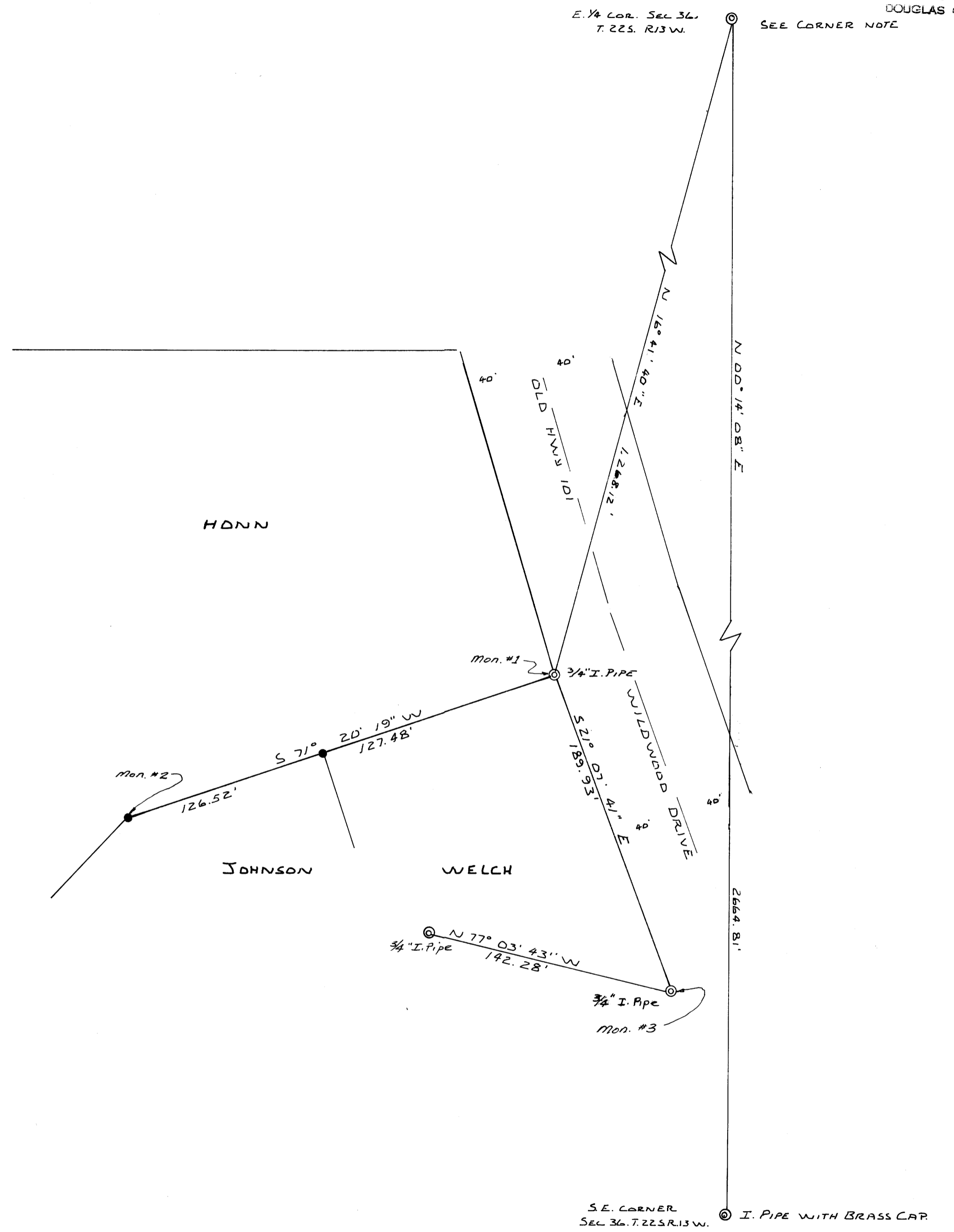

MAP FILE M. 27 - 78.1

MAP FILE M. 27 - 78.1

COUNTY SURVEYORS FILE DATA  
DO NOT REMOVE FROM OFFICE

MAP SHOWING  
ROAD LOCATION AND FENCE ENCROACHMENT  
IN S.E. 1/4, SEC. 36, T. 22 S., R. 13 W., W.M.  
DOUGLAS COUNTY, OR.

FILED *dh*  
RECEIVED *dh*

JAN 9 1979

COUNTY SURVEYOR  
DOUGLAS COUNTY, ORE.  
*TH*

MAP FILE M74-788

FOR:  
ELMER AND WANDA HONN  
12261 WILDWOOD DR.  
NORTH BEND, OR 97420

BY:  
STUNTZNER ENGINEERING AND FORESTRY  
P.O. Box 118  
COOS BAY, OR 97420

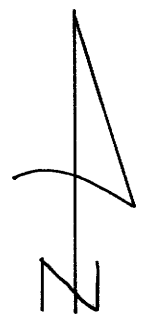

SCALE 1"=20'  
DATE JAN. 5, 1979

LEGEND:

- ⊙ FOUND MONUMENTS (AS NOTED)
  - SET MONUMENTS (1/2" I. RODS)
- BASIS OF BEARINGS: SOLAR OBSERVATION

NOTE:

SEE SURVEY MAP BY STUNTZNER ENGINEERING  
AND FORESTRY DATED JAN 4, 1979

REGISTERED  
PROFESSIONAL  
LAND SURVEYOR

*Ronald E. Stuntzner*

OREGON  
SEPTEMBER 23, 1917  
RONALD E. STUNTZNER  
1342

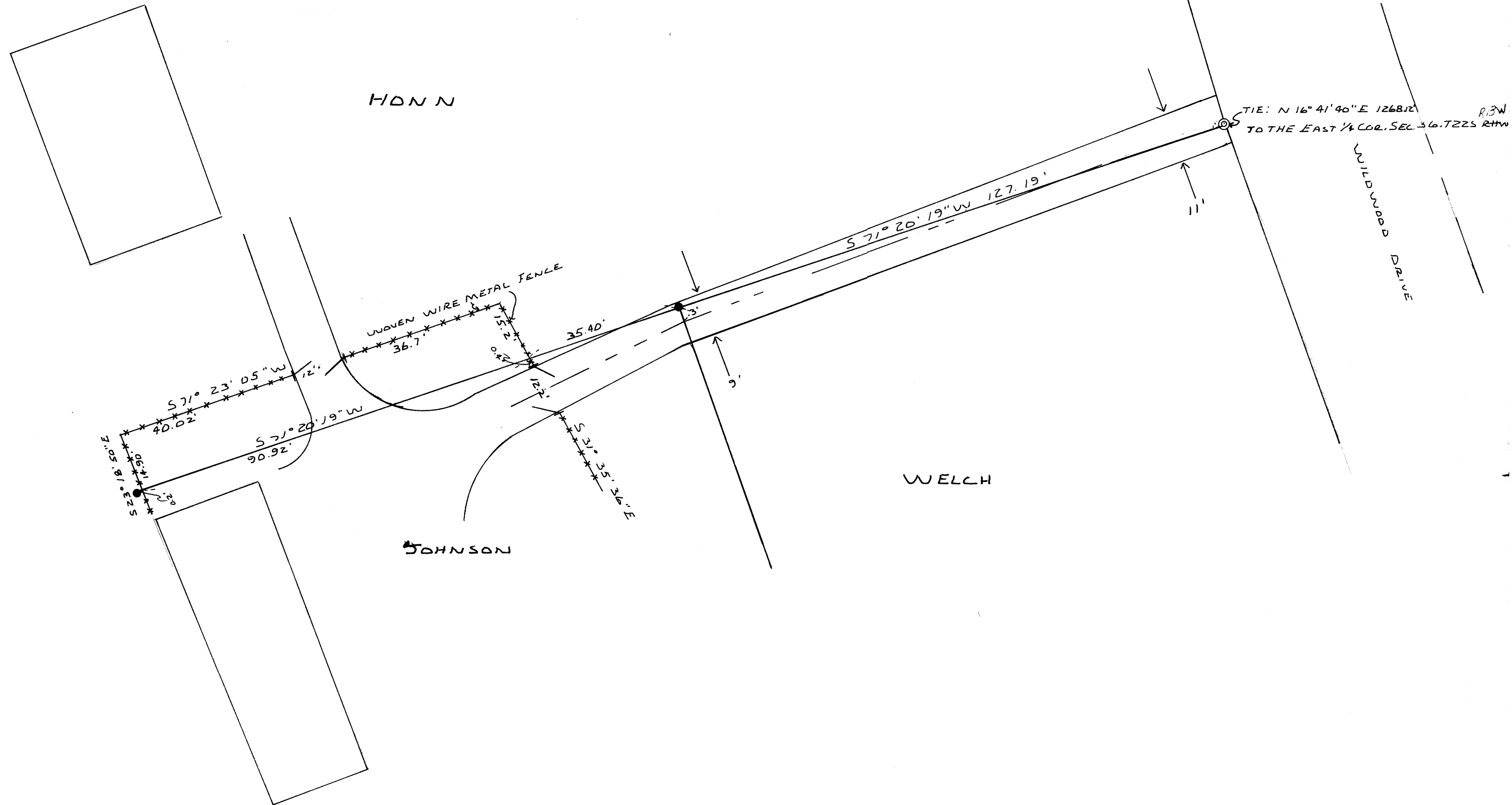

MAP FILE M74-788